THE DAILY TIMES.

VOLUME IV. NUMBER 185. PORTSMOUTH, OHIO, SATURDAY, NOVEMBER 6, 1897. PRICE ONE CENT.

How About That Overcoat?

You have been promising yourself an Overcoat for the winter. It's a necessity, the buying of which can't be put off much longer. Buy it now and wear it this cool snap. We have them in any grade you may desire, perfect in make and fit, and at closest prices,
$4.00, $5.00, $6.00, $7.50, $9.00, $10.00, $12.00, $15.00, $18.00.

Boys' Reefer Overcoats.

Don't fail to see our handsome line of Reefers and Cape Overcoats. We have them in beautiful styles, ranging in price, Reefers from $2.50 to $6.00, Overcoats from $1.00 to $6.00.

MEN'S AND BOYS' MACKINTOSHES.

This is the weather for Mackintoshes. We have them in all grades at lowest prices. Don't fail to see them. Men's from $2.50 to $12.00. Boys' from $2.00 to $4.00.

UNDERWEAR.

We are showing probably the largest stock of Underwear in the city. The very best values possible from cheapest to finest. See goods and prices.

GOOD GOODS AT LOW PRICES. **Heer Bros** 307 & 309 CHILLICOTHE STREET.

Dr. Raub's Egg White Soap,

Made with the whites of eggs and sweet cream.

Nothing Else Like It.

Soothing to face and hands, the ingredients being the purest obtainable, and selected under the direction of a noted skin specialist.

10c a Cake, 3 for 25c.

FREE sample cake as long as they last only at

Wurster Bros., Druggists,

Second and Court Sts.

New Orleans Molasses,

Pure Sugar,

Golden Syrup,

Rock Candy Drips,

Carmel Drip Syrup,

Vanilla Flavor Syrup

Old Manse Maple Syrup,

Austin Nichol's Best Maple Sprup,

Country Syrup.

J. A. Wilhelm,

Eighth and Chillicothe.

A Few Good Things.

Boys' Outing Flannel Waists 17c.

Boys' Suspenders 5c.

A better grade for 10c, 15c and 25c.

Children's Union Suits 25c.

A 50c grade for 35c.

Children's dark caps 15c, worth 25c.

Children's Knit Tam O'Shanters 25c.

Woolen Mitts 10c.

A better grade for 15c, 20c and 25c.

Feather Boas in light blue, pink and white for $1 50.

Kate Miller.

Bright and Shining Facts

FOR ALL THE PEOPLE.

A sun-burst of bargains that will fatten the lean purse, enlarge the boundary of limited means, broaden and dignify the dollar and bring sunshine into your life. *What does it?* The best for the least money. This is a little statement in six short words, but it is full of big golden opportunities. We offer our customers *the very best footwear at the very lowest prices.* You can't feel poor when you see our goods and prices. Though your dollars may be few, we will make them go far. Be fair with yourself and see our fall stock. Ours is the right place to get the right goods at the right prices. We advertise nothing but what we can show and sell as we advertise. With pride and confidence in the variety, richness, completeness and cheapness of our fall stock, we invite you, one and all, to call and look over our goods before buying.

A FEW OF OUR EYE OPENERS.

Our Patron Shoes, in congress or lace, tips or plain toes, worth $2.50 for	$1 79
150 pairs of Goodyear Welts, genuine calf, razor toes only, worth $3.50, for	1 99
48 pairs of Genuine Kangaroo, square toes only, welts, worth $4.00, our price	2 49
Men's Fine Winter Tans, heavy soles, bulldog toes, worth $4.50, our price	2 99
300 pairs of Fine Dongola Kid Shoes, button or lace, worth $2.00, for	99
160 pairs of shoes for old ladies, in lace only, worth $1.50, for	89
P. Sullivan's Custom Welt, worth $4.00, our price	2 49
Sacks' Shoe Mfg. Co., Fine Turns, worth $3.50, our price	2 24
Ladies' House Shoes, worth $1.50 or more, our price	99
A very good school shoe, glove grain, worth $1.00, sizes 8 to 11, for	69
A better school shoe in glove grain or pebble goat, sizes 8 to 11, for	79
Good School Shoes in button or lace, glove grain, sizes 12 to 2, for	99
Extra Good Shoes in lace or button, worth $1.50, sizes 12 to 2, for	99
400 pairs of Star Make of school shoes for ... 89c, 99c, $1.09 and	1 24

Sample Shoe Company,

Opposite Postoffice. Store Open Every Evening

HERE'S WAR.

German Flag and Minister Insulted by Chinese Mob

At Wu Chang, Who Also Open Fire on the German Gunboat.

Hanna Legislator Declared Elected in Wood County—Ben Butterworth Had a Chill When He Called on Hanna—Fraudulent Naturalization Papers—A Bad Railroad Wreck.

By Telegraph to THE TIMES.

London, Nov. 6.—A Shanghai dispatch says the German minister and the captain of a German gunboat had been attacked by a mob at Wuchang. They stoned the German flag and insulted the minister.

Another Hanna Legislator.

By Telegraph to THE TIMES.

Toledo, Nov 6.—Judge Parker, of the circuit court, decided that supervisors of election must certify the returns of Center township, Wood county. This elects Norris, the Republican, to the legislature.

Butterworth Has a Chill.

By Telegraph to THE TIMES.

Cleveland, O., Nov. 6.—Hon. Ben Butterworth took a severe chill at the office of Senator Hanna this morning and was taken to his hotel in a carriage. His physician says the case in not serious.

Freight Wreck Near New Albany, Ky.

By Telegraph to THE TIMES.

Louisville, Nov. 6.—A freight wreck on the air line near New Albany killed Fireman Frank Grossman and badly injured an unknown tramp.

IN TROUBLE.

Clerks at Philadelphia Were Issuing Fraudulent Naturalization Papers.

By Telegraph to THE TIMES.

Philadelphia, Pa., Nov. 6.—Eugene Lindsey, a clerk in the city prothonolary's office; John Merrick, assistant clerk in the United States circuit court, and Richard Merrick, father of John, also a clerk in the United States circuit court, were arrested today, charged with conspiracy and issuance of fraudulent naturalization papers. It is said the naturalization papers were furnished at $17 apiece and that quite a number had been issued.

Winter Wheat Crop Prospects Better.

By Telegraph to THE TIMES.

Chicago, Ill., Nov. 6.—There has been a decided improvement in the prospect for the coming season's winter wheat crop during the past week. The remarkably severe drouth east of the Mississippi river was broken by a heavy rain the early part of the week. The same is true of Argentine, where similar conditons prevailed. The tendency of the market in consequence has been lower.

Vacancy Filled.

By Telegraph to THE TIMES.

Charleston, W. Va., Nov. 6.—Gov. Atkinson today appointed L. G. Gaines, of Fayetteville, judge of Fayette county criminal court, vice H. W. Brazie, deceased.

Frost at Memphis.

By Telegraph to THE TIMES.

Memphis, Tenn., Nov. 6.—One case of yellow fever and no deaths were reported today. There was heavy frost and ice this morning.

New Fever Cases.

By Telegraph to THE TIMES.

New Orleans, Nov. 5.—Four new cases and three deaths of yellow fever were reported at 11 a. m.

A Presidential Appointment.

By Telegraph to THE TIMES.

Washington, D. C., Nov. 6.—The President has appointed George A. Bright as medical director in the navy, with the rank of captain, and James M. Miller commander in the navy.

Markets.

By Telegraph to THE TIMES.

Chicago, Ill., Nov. 6.—Hogs active, $3.30, $3.75; cattle, dull, unchanged.

Chicaog, Ill., Nov. 6.—Wheat, 93¾; corn, 25⅞; oats, 19⅛.

Toledo.—Wheat, 95.

A Socialist.

An expounder of socialism held forth on Upper Market space this afternoon. A large crowd was in attendance. The man travels in a queer looking wagon and claims to have come from Missouri.

Two Kinds of Charms.

"Music hath charms to soothe the savage breast," but the bon-bons and other sweet things that David Stoner will offer you at the opera house tonight have charms to soothe the lovers of good confections.

Oysters served in any style at Walker's restaurant, 35 Gallia street.

Infants' underwear at all prices at Flora Dellert's.

VERY EXCITING

Was the Runaway Which Occurred This Afternoon—Shaft Broken and Harness Destroyed.

A horse belonging to Alvin Seel, the Pond Run mail carrier, created more excitement around the corner of Sixth and Chillicothe streets about one o'clock today than has been seen there for a long time.

Seel had hitched his horse to a hitching post in front of the Sixth Street church and had gone into the postoffice to deliver his mail. A dray backed into the mail carrier's buggy and that scared the horse, which broke loose and ran. Crossing the pavement at the north corner of Sixth street, as soon as he hit the paved streets he fell. He got up and turned south, but fell again. He then got up, but after he had run a short distance he fell again, and again headed south. This time he fell and slid into the curbing near the Herms dry goods store and broke a shaft and the harness. Here the owner got him and he was quieted down. Seel was compelled to carry his mail home on horseback.

It was the worst mix-up seen for a long time.

SELF DEFENSE

Was the Plea of Morgan, Who Killed the Green Family.

Parkersburg, W. Va., Nov. 6.—The report that reached here that Miss Alice Pfost, the fourth victim of Murderer John F. Morgan of Ripley, Jackson county, was dead, proved untrue. Her recovery is probable.

The funeral of Mrs. Green, formerly Mrs. Pfost, Miss Matilda Pfost, her daughter, and young James Green, her son, occurred and the three bodies were laid side by side in one grave.

Ripley was crowded with strangers when court opened. Morgan pleaded not guilty and appeared to care nothing for his crime.

Miss Alice Pfost was the first witness. Her evidence differed little from the published accounts, except that the murderer used an ax instead of a club.

The prisoner said he killed his victims in self-defense—Matilda first, Mrs. Green second and the boy last.

The jury in less than an hour returned a verdict of murder in the first degree without recommendation. The announcement was received with cheers.

It developed that Morgan is not the right name of the prisoner, his real name being Raines. His mother kept house for a man named Morgan, of whom his father became jealous and killed him, for which he was killed.

Activity at Navy Yard.

New York, Nov. 6.—The Brooklyn navy yard is active and work on all the war vessels lying at the wharfs or in the dry docks is being pushed forward as rapidly as possible, under orders from the navy department. No one seems to understand why so much haste is necessary.

An Unlawful Board.

Indianapolis, Nov. 6.—The supreme court decided that the act under which the Indianapolis board of park commissioners was created is unconstitutional, and that the members of that board are not public officers. The board has existed for two years, has received $374,000 in city money for park system; has spent $10,000 of this amount, and has planned to purchase 800 acres of land, all of which has been surveyed for parks.

Death of an Aged Couple.

Indianapolis, Nov. 6.—Mrs. Angelina Mendenhall, 81, died at her home here. Forty-five hours before, her husband, Dr. Elijah Mendenhall, 82, had passed away. The husband and the wife were buried in the same coffin made double width, at Crown Hill cemetery. A few hours after the husband's death his wife asked that she be allowed to see him once more before her death.

No Prohibition For Georgia.

Atlanta, Nov. 6.—The georgia senate defeated a measure which, if passed, would have had the effect of making Georgia a prohibition state. The bill has been pending in the legislature since last year and has been exhaustively argued. The vote on the bill was 18 to 23.

Henry T. Russell Dead.

Chicago, Nov. 6.—Colonel Henry T. Russell, vice president and general manager of the Union Drop Forge company, died suddenly of heart disease while at luncheon. Colonel Russell was 64 years old. He leaves a widow.

Carlisle Will Speak.

Albany, Nov. 6.—Former Secretary of the Treasury John G. Carlisle has notified Secretary Proctor of the State Bar association that he would accept the invitation tendered him to deliver the next annual address before the association's convention on Jan. 23 next.

You can get a good meal for 15 cents at Walker's restaurant, 35 Gallia street, or the best meal in the city for 25 cents.

COST OF PENSIONS

For the Last Fiscal Year Was $129,795,428.

THE ROLLS LARGELY INCREASED.

Commissioner Evans Recommends the Passage of a Law Providing That No Pension Be Granted to the Widow of a Soldier When the Marriage Occurs Hereafter.

Washington, Nov. 6.—According to the first annual report of Commissioner of Pensions H. Clay Evans, there were added to the rolls during the year the names of 50,101 new pensioners, and there were restored to the rolls 3,971 pensioners who had been previously dropped; total, 54,072.

During the same period the losses to the roll were 31,960 by death, 1,074 by remarriage of widows and mothers, 1,845 by legal limitation (minors), 2,683 for failure to claim pension for three years and 3,560 for other causes, an aggregate of 41,122.

The whole number of pensioners on the rolls June 30, 1897, was 976,014. The net gain over the previous year was 5,336.

Seven widows of revolutionary soldiers and nine daughters of revolutionary soldiers are still on the rolls.

During the year 94,454 pension certificates were issued, of which number 50,101 were original allowances, and the balance were re-issues, increases, restorations, renewals, etc. Of this number 14,671 certificates of various classes were held in this bureau until July 1, 1897, and are, accordingly, not credited to the fiscal year. During the same period 76,234 claims of various classes were disallowed.

The amount disbursed for pensions by the pension agents during the year was $139,799,242.12, and the amount disbursed by treasury settlement was $150,475.23; total, $139,949,717.35. This exceeds the amount disbursed during the fiscal year 1896 by the sum of $1,584,480.18.

The appropriation for the payment of pensions for the fiscal year 1897 was only $140,000,000. The average annual value of each pension at the close of the year was $133.17. The average annual value of each pension under the general law was $162.04; each under the act of June 27, 1890, was $109.25. The aggregate annual value of all pensions at the close of the year was $129,795,428.

In concluding his report Commissioner Evans recommends the publication of a complete list of pensioners and of the passage of a law to the end that no pension be granted to the widow of any soldier that shall marry hereafter.

School Teacher Murdered.

Sedalia, Mo., Nov. 6.—James Allen, teacher in a school at Wheatland, Hickory county, was beaten to death by his pupils, who waylaid him, pelting him with stones and clubs. Mr. Allen was knocked down and his skull crushed. He did not regain consciousness.

Snow In North Dakota.

Lead, S. D., Nov. 6.—There is a very heavy snow storm in the northern hills. Reports from the northwest cattle range are that cattle have suffered considerably. Cattle on the way to Bellefourche to be shipped will be affected worst.

Alcohol Committee.

Washington, Nov. 6.—The joint congressional committee on alcohol in the arts, some of the members of which arrived in Washington, will resume its sittings in New York Thursday.

Richard Croker Not Dead.

New York, Nov. 6.—A report that Richard Croker was dead is denied by the alleged corpse. However, he is quite ill.

Best half soles ever offered in Portsmouth, at 10 cents a pair, at H. D. Oberlings.

The cheapest place for blankets is at Steably Bros.

Royal makes the food pure, wholesome and delicious.

ROYAL BAKING POWDER

Absolutely Pure

ROYAL BAKING POWDER CO., NEW YORK.

THE TIMES.

DAILY AND WEEKLY.

Readers of the TIMES will greatly oblige this office by giving prompt notice of irregular or late delivery; also persons who cannot buy the TIMES in this city or suburbs or in any place where a Portsmouth paper should be sold, will confer a favor by notifying this office at once.

THE TIMES PUBLISHING COMPANY,

Cor. Chillicothe and Front Sts.

Pay no subscription money to any collector for the Daily Times before he punches your blue receipt ticket.

The Times by Carrier

6c

PER WEEK.

By carrier, one year	$3 00
By carrier, four weeks	25
By carrier, one week	06
By carrier, daily	01
Semi-Weekly	$1 50
Semi-Weekly, if paid in advance	1 00

J. L. PATTERSON, Editor and Manager.

The Blade gang are starting lots of papers just at present. Among the number there is to be "a respectable Democratic paper" and a "German paper." The Times is regarded by all men, regardless of party, as by far the best English daily in southern Ohio, and there is no better German paper published in the state than the Correspondent. The Hard-Higigns gang gnash their teeth because neither can be blackmailed into silence. It frets them to see each getting better every day, while the Blade degenerates. Mr. Hard, brains are more valuable to a paper than all your spoils and patronage. We advise you to hire an entire new force of men capable of getting business and news, and fewer gang politicians, if you want to be a success.

One result of the past campaign will in all probability be the establishment of a respectable Democratic newspaper in Portsmouth. This move has been thoroughly discussed by a number of local party leader capitalists, and the project is nearer a decision.—Blade reporter.

The Blade is worried about a "respectable Democratic paper." Nothing would please us more than to have the gang start a "respectable Democratic paper," to be fed out of the county treasury. We would be pleased to have some pap-sucker under the control of the gang start "a respectable Democratic paper." We never advised anyone to start "a respectable Republican paper," or any other kind. The Blade puts us very much in mind of a big, cowardly boy we once knew. We were then living in McConnellsville. A small country boy, some twelve years old, came to visit us. He was bright, quick and nervy, but when set upon by a mob of town boys, of course, struck out at a lively gait for the house. The mob followed him to a large elm shade tree near the house, where more than a dozen stood bantering him for a fight. This continued for some time. Right in the fore front stood a big overgrown boy some sixteen years old. At the time we were building a house, and a man employed on the same stopped out and said to the country boy: "Chose the one you want to whip and I'll see that the other boys keep off." The big, overgrown, sixteen-year-old booby slunk behind a little bantam about ten years old. The Times wishes there were no other Republican papers. Nothing would please us better than to have only the Blade's opposition. The Blade has all the county and city patronage, amounting to thousands of dollars, yet it wants a little "respectable Democratic paper" to hide behind. It is surely in the hands of boobies.

"Leading Democrats are united in condemning the course of the present organ of the party and are plain spoken in their opinion of its campaign of dirt throwing. As one of them said today, 'It's bad enough to be whipped, but it is worse to know that we were whipped after making one of the dirtiest fights ever made in Scioto county. I say that 'we' made it, because we have to shoulder the sins of our party organ, although no decent man in the party personally indorses such campaigning.'"—Blade reporter.'"

Name the leading Democrats. At the beginning of the campaign the Times was placed in the hands of the committee. We were willing to make the campaign on the lines that seemed most desirable to the committee. We done so. The half was not told, and all the information came from respectable Republicans. We hardly hinted at some of the misdeeds and sins of the candidates. We have had the best Republicans in Scioto county come to us and advocate the reduction of the salaries of county officials. Name the leading Democrats. This "leading Democrat," "prominent business man" and "old farmer" are old chestnuts—myths of the imagination.

"A respectable Democratic paper would be a good thing for the party. If you Republicans can keep three or four running, the Democrats ought to be able to keep up more than one, and that one a poor one."—Blade reporter.

If there is any soft-shell Democrat who is figuring with the gang on starting a Democraitc paper for the patronage that these blood suckers can throw to it as an alleged "respectable Democratic paper," we advise him to start it at once. The fact that the gang would attempt to blackmail the Times into silence by withholding patronage from it, would make the Times five times as much as it would loose. The Times gets from the county less than $600 per annum—a mere drop in the bucket. No, no, Mr. aHrd, the people want a fair, open, independent paper. That is the paper they will support. Such a paper the Times is and will continue to be, whether there be started a "respectable Democratic paper" or not.

"It lost us the only chance we had of winning this election, by stirring up scores of Republicans to come out and vote, who would have staid at home but for its bitterness and its exasperating slanders against all Republicans, good and bad. An old farmer said to me yesterday: 'Well, I wasn't caring much about the election this fall. It's four miles from where I live to the polls, but after I read a copy of that Democratic paper you fellows have, I would have gone and voted the straight Republican ticket if I had had to crawl every step of the way! When any man begins to slander old John B. Tracy and to try to make him out no better than a thief, my bristles begin to rise, and you want to clear the track.'"—Blade reporter.

The Times called attention to the salaries of various officials. That of treasurer was very large. The Blade admitted everything the Times said and tried in its puerile way to explain. This being impossible, it attacked us. That Mr. Tracy is drawing as treasurer from four to five times as much as he has earned, or can earn, in his accustomed vocation. Hard says this is abuse. Taxapyers don't think so, nor does Mr. McCormick, for he has publicly pledged himself to have these salaries reduced We have criticized the gangsters for their hypocritical cant about the "breadwinners," the honest wage earner," when these men were taking for less labor ten times as much for fewer hours work per day. The gang was willing to divide the spoils of office with the Times if we would pat them on the back and say they are good, economical, honest fellows. The salaries of county officials are much too high, and the only way to reduce them is to defeat the officials themselves. We believe we did right, and the people think our way.

"In this connection, it is said that a combination of local Democrats have their eyes on the plant of the Tribune. They would perhaps not have to bid high to get it, for there are few men who are crazy enough to put money into it with the idea of running it as a Republican new paper."—Blade reporter.

Here is the meat in the cocoanut. Had the Blade stopped before it printed this paragraph the article would not have appeared so gauzy. The Blade is very anxious to have some Democratic suckers remove a dangerous competitor from its path. We have no advice to give to any persons figuring on the Tribune. There are always plenty of suckers who think they know all about the newspaper business. About the sorriest specimen and most signal failure in the Portsmouth field is the present hypocritical editor of the Blade. If there is a Democart in Portsmouth who criticies the course of the Times, it is some person who would like to have it, or some person that gets a few crumbs of patronage from county officials. The vast majority are satisfied with the Times, or they would not be taking it in preference to the other papers. Mr. Hard, you could have much more fun in going on the West Side and starting a rabbit than by having the gang start a "decent Democratic paper."

How's This?

We offer One Hundred Dollars Reward for any case of Catarrh that can not be cured by Hall's Catarrh Cure.

F. J. CHENEY & Co., Props., Toledo, O.

We the undersigned, have known F. J. Cheney for the last 15 years, and belive him perfectly honorable in all business transactions and financially able to carry out any obligations made by their firm.

WEST & TRUAX, Wholesale Druggists, Toledo, Ohio.

WALDING, KINNAN & MARVIN, Wholesale Druggists, Toledo, Ohio.

Hall's Catarrh Cure is taken internally, acting directly upon the blood and mucous surfaces of the system. Price 75c. per bottle. Sold by all Druggists. Testimonials free.

Hall's Family Pills are the best.

Dyspepsia, Heartburn, Gastritis and all Stomach Disorder's positively cured. Grover Graham's Dyspepsia Remedy is a specific. One dose removes all distress, and a permanent cure of the most chronic and severe cases is guaranteed. Do not suffer! A 50 cent bottle will convince the most skeptical.

J. F. DAVIS DRUG CO.

Scrofula

Makes life misery to thousands of people. It manifests itself in many different ways, like goitre, swellings, running sores, boils, salt rheum and pimples and other eruptions. Scarcely a man is wholly free from it, in some form. It clings tenaciously until the last vestige of scrofulous poison is eradicated by Hood's Sarsaparilla, the

One True Blood Purifier.

Thousands of voluntary testimonials tell of suffering from scrofula, often inherited and most tenacious, positively, perfectly and permanently cured by

Hood's Sarsaparilla

Prepared only by C. I. Hood & Co., Lowell, Mass.
Be sure to get Hood's and only Hood's.

Hood's Pills are the best after-dinner pills, aid digestion. 25c.

No Theory Here.

The greatest claims for S.S.S. (Swift's Specific) are made by those whom it has cured, and after all the most valuable reputation is one which is given by those who speak from experience. We could publish a page of what we claim S.S.S. will do, but the people prefer to read of what it has done, and hence we give the testimony of reputable, well-known people in different parts of the country, who gladly tell of how S.S.S. has cured them of blood diseases, after trying other treatment in vain.

No wonder S.S.S. has such staunch friends. The experience of those who take it to-day will be the same as of those who twenty years ago found it the only cure. Blood diseases are obstinate, and cannot be cured by one medicine in a dozen which claims to cure them; so when S.S.S. is taken with satisfactory results, after a disappointing experience with other remedies, it is not strange that it has grateful friends by the score.

MR. WILLIAM SOWERS.

Mr. William Sowers, of Bradford, Ohio, was cured by S.S.S. ten years ago of a severe blood poison, and writes that to this day no sign of the dreadful disease has ever returned. He says:

"I had a terrible blood disease which is considered incurable, and was treated for a long time by the best physicians, but they did me no good. The disease seemed to get a firmer hold on me, and attacked my tongue and throat, which were soon full of vile ulcers.

"I changed doctors several times, and afterwards took nearly every blood remedy on the market, without the slightest benefit. After five years of treatment which did me no good whatever, I was induced to try S.S.S. This remedy proved itself equal to the case, for in a few months I was entirely cured and my skin was perfectly clear and smooth. I could hardly believe that the cure was permanent, but ten years have elapsed and no sign of the disease has yet appeared."

S.S.S. is a sure cure for Cancer, Catarrh, Contagious Blood Poison, Scrofula, Rheumatism, Eczema, and all other blood diseases, which other remedies have no effect whatever upon. It is

Purely Vegetable

and is the only blood remedy which is guaranteed to contain no mercury, potash or other harmful mineral. S.S.S. is sold by all druggists.

Books on Blood and Skin Diseases will be mailed free to all who address Swift Specific Company, Atlanta, Georgia.

GROCERIES.

1 qt. solid oysters	30c
1 10lb basket grapes	12c
1lb oyster crackers	4, 7 and 8c
1lb butter crackers	4, 5 and 8c
1lb lemon crackers	5c
1lb soda crackers, 4x	8c
1lb good baking powder	5c
1 10c pkg. corn starch	5c
1lb Arbuckles coffee	10c
1 4lb pkg. washing powder	15c
Gold Dust powder	18c
12 bars good soap	25c

We have just received new, fresh Buckwheat flour at 3c a pound. It's fine. Remember the place, we can save you money.

JOS. H. LANGE,

Cheap Corner Grocer, Gay and Gallia

THIS IS CAT---CHY,

But not nearly so much so as the handsome line of Watches, Clocks and Jewelry at

C. H. HARRIS'

412 Chillicothe St. Tel. Hotel Safford
Repairing a specialty.

You Buy Your Own Goods

And pocket the profits when you deal at the Co Operative Grocery. All kinds of groceries, salt and fresh meats, coal, eac., kept constantly on hand.

The Portsmouth Co-operative Grocery

Corner Ninth and Findlay Sts.

SUPERB TABLE LINENS.

The kind in which artistic design is found. The kind in which the best of material is used. The Scotchman's product—those from Belfast and Great Britain, too, contribute to our reputable collection, the names of which need but to be mentioned to establish quality facts. Such makes are justly recognized the world over. Stood the test centuries ago and will for many to come. Dainty dots, coin dots, and floral designs, with napkins to match, the variety of which has never quite reached the marvelous state of perfection as is exhibited this season. The "Dew" bleaching process is a decided improvement over old methods, leaving, as it does, the fabric in a snow white condition.

Bargains That Appeal to the Eye as Well as the Purse.

Beautiful Turkey Red Linens, 60 inches wide, warranted fast color, 20 patterns to select from, actual worth 50c, bargain price 35c.

Special values in Turkey Red Linens at 19c, 20, 22½c, 25c a yard.

Bleached Linens, exquisite patterns, napkins to match, from 25c to $1.35 a yard. Stock comprises the very latest patterns brought out this fall.

Unbleached Linens, good solid worth, splendid patterns, from 25c up.

Linen Sets, Plain, Hemstitched and Fringed, all sizes, prices to suit any purse

Don't Get Wet When 49c Will Keep You Dry.

50 good, well made, strong Umbrellas, nice natural wood handles, 26 inch, 49c each.

Special values in umbrellas of all grades, very latest handles, steel rods and tight roll.

We will not allow you to overlook our special GLOVE SALE.

Our 78c Bargain Glove gives a big dollar's worth of wear. Comes in Black, Browns, Tans, Greens, Blues and Ox Bloods, all sizes.

The Entire Family Should Keep Out of the Rain.

By buying a Mackintosh. We carry a big assortment of all grades for Men, Women and Children. Ladies' Mackintoshes, single and double cape, fancy linings. Men's Mackintoshes, single cape, fancy lining, $2 50. Men's Rubber Coats, plain, $1.50. Children's, double cape, fancy linings, $2 50.

CONNOLLEY'S STORE.

SOLID STEEL

LAVA WARE,

Enameled White on the inside and Purple on the Outer Side. The latest out and best Cooking Utensils you can buy. Call and see them at

F. A. GLOCKNER

Gallia Street.

Chemists and Druggists.

Nearly everbody knows this, but many People think that our business is confined to putting up prescriptions and vending drugs. It is true that we give special Attention to these things, we are Leaders in fact, but there are other ways in which we can serve you. Among these is the preparation of Articles for Domestic and Industrial use such as

Disinfectants,
Toilet Articles,
Cleaning Compounds,
Flavoring Extracts,
Polishes,
Insecticides,
Baking Powders,
Condition Powders.

We have hundreds of tested recipes for making such Articles and will be pleased to make an estimate on filling any that you have.

Seebohm

J. W. Smith,

Contractor and Builder.

Fine Interior Work, Verandas, Store Fronts and Shoring Brick Buildings

A Specialty.

Estimates given cheerfully and all work promptly done.

Shop and Residence,

370 East Twelfth St.

FINE BULK

Oysters,

25c quart.

H. WEGHORST,

Cor. Tenth and Chillicothe.

John F. Getz & Co.,

Formerly with F. C. Daehler & Co.

Funeral Directors,

Calls, day or night promptly attended to. Fresh flowers for funerals, weddings, parties etc. furnished on short notice.

Phone 273, 106 W. Second St

Radiant Home Hard Coal Base Burners.

HOT AIR FURNACES.

Ranges and Cooking STOVES.

Call and see our goods and get our prices before buying.

You want the best for the least money. We have what you want, and our prices will suit you.

The Miller and Quick Meal Steel Rang'es.

C. S. CADOT,

West Second Street

Lumber, Laths, Shingles

At Lowest Prices.

Send In Your Orders.

Corner Washington and Ninth Streets.

H. LEET & CO.

PALACE ✱ RESTAURANT.

First Class Meals at All Hours.

Finely Appointed Bar Connected.

GEORGE FRESHEL, Prop. 115 West Second Street

Royal Savings and Loan Association Co.,

OF PORTSMOUTH, OHIO.

CAPITAL STOCK $2,000,000. Organized February 8, 1890.

THE ROYAL
- Encourages Saving Habits.
- Encourages a Poor Man to Have a Home
- Encourages Business Credit.
- Encourages All to Get and Keep a Home.

THE ROYAL combines in its plans SECURITY, EQUITY and PROFIT to a degree which has placed it at the head of the list of all Savings Institutions.

For further particulars call at the office, No. 51 West Second street.

JNO. K. DUKE, Secretary.

Building Materials

Of all kinds. We manufacture everything required by builders.

We promptly turn out anything

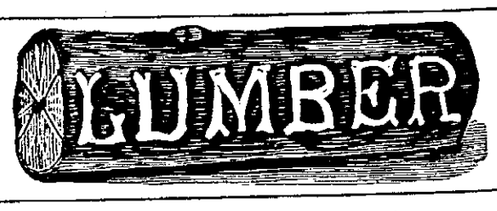

See our patterns of verandas

Cuppett & Webb,

Lumber of Every Kind. West Front Street.

DR. MOTT'S PENNYROYAL PILLS.

The only safe, sure and reliable Female PILL ever offered to Ladies, especially recommended to married Ladies.

Ask for DR. MOTT'S PENNYROYAL PILLS and take no other. Send for circular. Price $1.00 per box, 6 boxes for $5.00.

DR. MOTT'S CHEMICAL CO., - Cleveland, Ohio.

Sold by Wurster Bros., corner Court and Second Streets.

One of the Certainties

in medicine is the principle of counter-irritation. The best embodiment of that principle, as well as that of external medication, is acknowledged to be

Benson's Plasters

They have almost entirely superseded liniments, ointments and the various sorts of uncleanly and feeble external agents once so widely used. Benson's Plasters are vastly superior to these articles **in curative power** and are the most convenient and efficient household remedy. They can be depended on for quick relief and sure cure of Rheumatism, Backache, Sprains and all Pains and Aches. Get the Genuine. Price 25 cents. Refuse imitations.

Seabury & Johnson, Mfg. Chemists, N.Y.

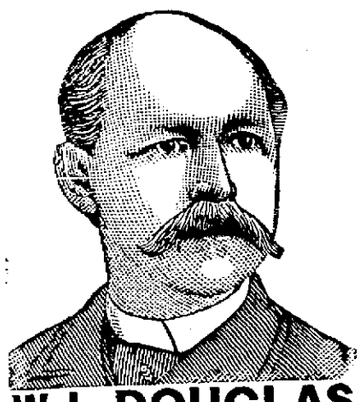

W. L. DOUGLAS $3 SHOE Best In the World.

For 14 years this shoe, by merit alone, has distanced all competitors. W. L. Douglas $3.50, $4.00 and $5.00 shoes are the productions of skilled workmen, from the best material possible at these prices. Also, $2.50 and $2.00 shoes for men, $2.50, $2.00 and $1.75 for boys.

W. L. Douglas shoes are indorsed by over 1,000,000 wearers as the best in style, fit and durability of any shoe ever offered at the prices.

They are made in all the latest shapes and styles, and of every variety of leather.

If dealer cannot supply you, write for catalogue to W. L. Douglas, Brockton, Mass. Sold by

CHAS. WINTER.

SEE

O. D. FOSTER

Before making contracts for your spring painting. Agent for Peale Bros.' Ready Mixed Paint. Plate and Window Glass.

72 West Second St., Portsmouth, Ohio.

SPECIAL BARGAINS.

Quality First Prices Afterwards.

1 qt. solid Oysters	30c
2lb best Oyster Crackers	15c
1 qt. best Cranberries	15c
2lb best Carolina Head Rice	15c
3lb good Cala Prunes	25c
1 can best Maple Syrup	25c to $1 25
1 package Hominy Grits	10c
1 package Rolled Oats	5c
1 3lb can new Pears	10c
1 25c box Toilet Soap	10c
1lb Brick Cod Fish	5c
1 nice Mackerel	5c, 10c and 15c
1 qt. Table Syrup	5c
1 gal. new Sorghum	30c
1lb can good Baking Powder	5c
1 sack good flour	45c, 50c, 60c, 65c
1lb Bacon	6c to 8c
1 package good Coffee	10c
1lb of 60c Y. H. tea	35c

Give us your trade and save 25c to 40c on the dollar.

J. J. Brushart,

The Leading Cash Grocer.

JAMES S. THOMAS

Attorney-at-Law,

26 West Second Street

Cheap Pianos

built on the patchwork plan, cases made at one place, works at another, then thrown together by a self-styled "manufacturer," are offered daily at prices so rediculous, as to convince any intelligent person of their utter worthlessness. In marked contrast are our

Low Priced Pianos

which are remarkable for tone, touch, finish and durability as well as price. Come and hear them, and investigate not only the instruments but also our plan of easy payments.

Ernest Urchs & Co.

121 and 123 West Fourth Street,

CINCINNATI.

Sole Steinway Representatives.

CONCERT

To Be Given at All Saints Chapel Tuesday Evening

Of Next Week by the Ladies' Musicale—The First of a Series to Be Given This Winter—Only Ten Cents Admission to Be Charged—Splendid Program Rendered Yesterday.

Owing to the inclement weather yesterday afternoon the attendance at the regular meeting of the Ladies' Musicale was not as large as usual. The active list was quite well represented, but a rather small number of the associative members were preesnt. Among the guests were Mrs. Chas. Kinney, of Columbus, and Miss Vernon Capmbell, of Ironton.

The program was given as printed, with the exception of one selection—the vocal number—Mrs. Mann being unable to be present. Miss Kate Newman substituted with a short recitation, a few verses of Whitcomb Riley's, about the "Tree Toad." With this exception and the violin solo by Miss Blake, the program consisted of piano selections, but there was enough difference in the stlyes of composition to lend a pleasing variety to the afternoon's work. The entire program was well rendered and very enjoyable. It was prepared as follows:

Two piano-fortes, Waltz. No. 1, Op. 64 (Chopin)—Mrs Newman, Mrs. Ferguson, Mrs. Selby, Mrs. Crawford.

Piano-forte solo, "March Hongroise (Kowalski)—Mrs. Turley

Song, "So Fair and Pure" (Dennee)—Mrs. Mann.

Piano-forte solo. "In the Spinning Room," Op 260 (Bohm)—Miss Evans.

Violin solo, "La Juive" (Halevy)—Miss Blake.

Piano-forte solo, "Fantasie" (Mozart)—Miss Eisman

Two piano-fortes. sonata in B flat (Clementi, second part arr. by Timm)—Mrs. Maddock, Mrs. Kah.

The president, Mrs. Spencer Cole, announced an evening concert to be given by the Musicale at All Saints chapel next Thursday evening, November 11th. The program will be selected from the numbers which have been given at the three regular meetings this season. The present executive committee propose to give several of these concerts during the season. They will be well worth fifty cents each, but only the small admission of ten cents will be charged, the proceeds to be used towards paying for the piano purchased by the musicale last year.

The active members remained for a business session and several important matters were discussed.

SPLENDID POSITION.

Miss Eunice Mann Appointed Head Nurse and Matron of a Milwaukee Hospital

The many friends of Miss Eunice Mann will be pleased to learn of the good fortune that has befallen her. She has been in Milwaukee for four years past, acting in the capacity of trained nurse, and a few days ago she was appointed head nurse and matron of the Milwaukee Pulmonary sanitarium, one of the leading hospitals in the city. Miss Mann is a charming young lady, who has bravely made a place for herself in the world, and here's hoping her every kind of success in her new position.

A FARBAROUS SURGICAL OPERATION

For the Cure of Piles.

Is not only intensely painful, dangerous to life and very expensive, but in the light of modern medical research and since the discovery of the Pyramid Pile Cure a surgical operation is wholly necessary. If you have any doubt on this point kindly read the following letters from people who know that our claims regarding the merits of the Pyramid Pile Cure are borne out by the facts.

From N. A. Stall, Ridge Road, Niagara Co., N. Y.: I received your Pyramid Pile Cure and I tested it last night. It did me more good than anything I have ever found yet, and remember this was the result of one night's treatment only.

From Penn W. Arnett, Batesville, Ark.: Gentlemen: — Your Pyramid Pile Cure has done me so much good in so short a time that my son-in-law, Capt. T. J. Klein, of Fort Smith, Ark. has written me for your address as he wishes to try it also.

From A. E. Townsend Benville, Ind.: I have been so much benefitted by the Pyramid Pile Cure that I enclose $1 for which please send a package which I wish to give to a friend of mine who suffers very much from piles.

From John H. Wright, Clinton, DeWitt Co., Ill.: I am so well pleased with Pyramid Pile Cure that I think it but right to drop you a few lines to inform you that its effects have been all that I could ask or wish.

From P. A. Bruton, Llano, Tex.: Gentlemen:—The Pyramid Pile Cure has done so much good for me that I will say for the benefit of others that after using only two days I am better than I have been for months.

The Pyramid Pile Cure is prepared by The Pyramid Drug Co., of Albion, Mich., and it is truly a wonderful remedy for all forms of piles. So great has been the number of testimonial letters received by them from all parts of the country that they have decided to publish each week a number of such letters and never use the same letter twice, but only fresh letters will be published.

All druggists recommend the Pyramid Pile Cure, as they know from what their customers say that no remedy gives such general satisfaction.

People can't be good natured, can't be pleasant, if they have itching piles. Doan's Ointment will make any sufferer from this plague of the night happy. It gives instant relief and permanent cure.

CHURCH SERVICES.

Christian.

Corner of Third and Gay streets, W. A. Harp, pastor. Sunday school at 9 a. m.; Junior Endeavor at 2:30 p. m.; Young People's meeting at 6 p. m.; regular services at 10:30 a. m. and 7 p. m. Morning subject, "The Lamb in the Midst of the Throne." Evening subject, "Esau." A cordial invitation is extended to all.

Sixth Street M. E.

Services tomorrow (Sunday) as follows: Sabbath school at 9 a. m.; morning service at 10:30; Junior League at 2, Epworth League at 6; people's service at 7. The Rev. T. B. White, of Ironton, will preach both morning and evening, his subjects being: Morning, "Imitations." Evening, "Lessons From the Life and Character of Savonarola." A hearty welcome to all.

Bigelow M. E.

Corner of Fifth and Washington streets, M. W. Acton, pastor. Sunday school at 8:4 5 a.. m.; preaching at 10:30 a. m. Topic, "God Demands Pro———." Class meeting at 2:30 p. m.; Epworth League at 6 p. m.; topic, "The Church of St. Paul—Its Unity of Life and Hope." Preaching at 7 p. m.; topic, "The Apostolic 'Be'". The public are cordially invited to worship with us.

First Presbyterian.

First Presbyterian church, southwest corner of Third and Court streets, Rev. D. S. Tappan, D. D., pastor; Dr. O. P. Dennis, Sunday school superintendent. Sabbath school at 8:45 a. m.; preaching by the pastor at 10:30 a. m. and 7 p. m. Morning subject, "The Inequalites of This Life." Evening, "A Sure Calling.". Christian Endeavor at 6 p. m. Mid-week prayer meeting on Wednesday, at 7 p. m. A cordial invitation to all of these services is given to everybody.

Second Presbyterian.

Corner Eighth and North Waller streets, Rev. S. B. Alderson, D. D., pastor. Services at 10:30 a. m. and 7 p. m., standard time. Morning subject, "Will Christ Come Again? How, and When?" Evening subject, "Some of the Discouraging People Whom Christians Meet," being a lecture in the Pilgrim's Progress series. Sunday school at 8:45 a. m.; Christian Endeavor at 6 p. m.

All Saints Episcopal Church.

Court and Fourth streets. Sermon and Holy Communion at 10:30 o'clock. Text, "This Do." Evensong and sermon at 7 o'clock. Subject, "The Great Ideal." Free pews for visitors. J. D. Herron, rector.

First Congregational Church.

Findlay street, between Ninth and Tenth, W. H. Baker, pastor. Sunday school at 9 a. m.; Christian Endeavor society at 6 p. m.; Junior Endeavor meeting at 2:30 p. m.; preaching services at 10:15 a. m. and 7 p. m. Rev. J. G. Fraser, D. D, of Cleveland, will preach both morning and evening. Dr. Fraser is state secretary of the Congregationaal Home Missionary society, and is a man of fine ability. We cordially invite all to these services, and esecpially those not regular attendants at other churches in the city.

Free Will Baptist.

Corner of Hutchins and Robinson avenues, Rev. Thomas E. Peden, pastor. Preaching at 10:30 a. m. and 7:30 p. m. Morning subject, "Memorial of Elder T. F. Harrison." Evening, "Call to the Ministry." Sabbath school at 9:30 a. m., Dennis Corriell, superintendent. A. C. F. at 6:15 p. m.; Sunday school Normal class at 2 p. m.

United Brethren.

Corner Seventh and Gay streets. Sunday school at 9 o'clock, standard time; evening service at 6:30, standard time. Subject, "Woman's Greatness." All are invited to attend the evening services, as there will be no services Sunday morning. J. E. Comer, Pastor.

Allen Chapel, A. M. E.

East Seventh street. Sunday services as follows: Sunday school at 9 o'clock, J. H. Scott, superintendent; preaching at 10:30 by the pastor, Rev. Tolliver. Subject, "Profitable Conversation." At 2:30 general praise and testimonial meeting—a union of the membership, to which all friends of Jesus are invited. At 7 o'clock, standard, preaching. Subject, "Let Us Awake to Impending Danger."

German M. E. Church.

Corner Washington and Fourth streets, C. B. Koch, pastor; F. L. Marting Sunday school superintendent. Sunday school at 8:30 a. m.; preaching at 10 a. m. and 7 p. m.; class meeting at 2p. m.; prayer meeting Wednesday at 7 p. m.

Last of the Season.

The C. P. & V. runs a dollar excursion to Cincinnati Sunday morning, this being the last Sunday excursion of the season. The train will be known as the Victor Herbert special, the Herbert band going down on the train to give a concert in Cincinnati at Music Hall Sunday afternoon.

If you won a hat on the results of the election, insist on having it bought at Burt, Pride & Hall's. 4-3t

A Dinner Party.

Miss Ellen Tobin, of West Second street, was 81 years old the first of the week, and yesterday evening Mrs. H. S. Grimes gave a delightful little family dinner party in her honor at her home on East Second street.

We can show you a handsome line of men's, boys' and children's overcoats, at the lowest prices ever known. Call and inspect them before buying anywhere, at L. Wise's Sons, Second street. 4-3t

AMUSEMENT NOTES.

Tonight,
At the opera house,
Victor Herbert's famous band in grand concert.

The Victor Herbert band was in Cincinnati Tuesday night, October 26th, and gave a grand concert at Music Hall. Speaking of it the Commercial-Tribune of October 27th, says, that "Music Hall was filled with music lovers, and that of encores there were a plenty, sometimes three and four to a number. Herbert made a most pleasing impression and Dean Van der Stuecken, who stood in the wings and said nice things about Herbert, simply echoed the sentiments of the 3,000 or 4,000 out in front, who applauded, toward the last, everything he did."

"The band is infinitely superior to Sousa's," said Mr. Van der Stuecken. This famous band which Mr. Van der Stuecken so warmly endorsed will be at the opera house this evening.

Chas. E Blaney's big extravaganza success, "A Boy Wanted," which comes to the opera house Monday night, is one of the largest and strongest farce comedies on the road today, in addition to being one of the biggest financial successes of the past season; and it goes without saying that the capacity of the house will be tested on their appearance. The company is made up of artists of ability, who during the play introduce their various specialties—with a host of pretty girls, clever comedians, talented vocalists, expert dancers, and high class vaudeville artists. The plot of "A Boy Wanted" is a successful scheme to entertain in the best possible manner, and is a continuous laugh throughout the entire evening. There are quite a number of funny situations, which are very happily brought out; it is witty, the jokes and songs are new and free from all vulgarity, and with the Blaney trade mark on "A Boy Wanted," is a guarantee of success.

Remember the curtain will not go up tonight until twenty minutes after 8 o'clock.

Victor Herbert's famous Twenty-second Regiment band of New York, which is to be here tonight, is a magnificent organization created by Herbert when he reorganized the old Gilmore's band last December. He reorganized with the cream of modern players secured from all sources. The new band made such a stir in New York that it attracted the attention of the National executive committee which had in charge Pr.sident McKinley's inauguration ceremonies, and the committee chose it above all others for the inaugural ball and concerts at Washington. It was then called the "Inaugural band," but the above is its legal title. It made a sensation in New York concerts and was also selected to play at the celebrated Bradley. Martin ball, for which Victor Herbert arranged especially the Beethoven contra dances for Mrs. Astor's quadrille, d'Honneur, the exclusive dance of that memorable event at the Waldorf Hotel. The band is at the Grand operaa house tonight.

Chas. H. Yale's Forever "Devil's Auction" stands today singly and alone as one, if not the most phenomenal pieces of theatrical properties of the past decade. It is now the sixteenth year of this popular show piece and the theater-going public have not apparently got in any way tired of it yet. The secret of the "Devil's Auction's" success is due to the never ceasing energy and creative ability of its proprietor and manager, Chas. H. Yale, who each year makes a clean sweep of old ideas and features, and replaces it with new and catchy matter, replete with timely hits upon the latest "fad" or "wrinkle," an innovation adopted by Manager Yale some seasons ago and exemplified each year by portraying pantomimically and from the absurd side of view, the extreme point of silliness which Dame Fashion, or some other new fad, will cause its enraptured followers to perpetrate.

All wool blue and black Tricot mackintoshes, double texture, at $4 00. Don't fail to see them before buying.
SANFORD, VARNER & CO.

Should Have Been Kendall's Hall.

In the anouncement of the Assembly dance in yesterday's Times, it should have read Kendall's hall instead of Kricker's hall

Calicoes 4 and 4½ cents a yard at Steahly Bros.

The Last Beginner's Class.

B. J. Fisher will organize the last beginners' dance class of the season next Wednesday, Nov. 10th. References asked of strangers.

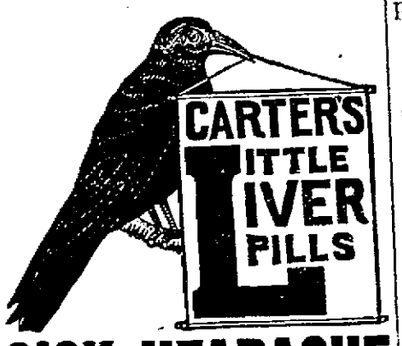

SICK HEADACHE

Positively cured by these Little Pills.

They also relieve Distress from Dyspepsia, Indigestion and Too Hearty Eating. A perfect remedy for Dizziness, Nausea, Drowsiness, Bad Taste in the Mouth, Coated Tongue Pain in the Side, TORPID LIVER. They Regulate the Bowels. Purely Vegetable.

Small Pill. Small Dose. Small Price.

Had to Jump.

THE FATE OF A PROMINENT MARINE GROCERYMAN.

P. H. Monahan, one of Detroit's Oldest and Best Known Merchants Meets with a Serious Experience.

From the Evening News, Detroit, Mich.

Prominent among the business men of Detroit, Mich., is Patrick H. Monahan, who resides at 199 Baker Street.

He has been actively engaged in the grocery business for the past forty-seven years, of which forty-two years have been in Detroit. Coming here nearly half a century ago he started into business at the corner and Jefferson Avenues, and for years ered to the marine trade. From Duluth to Buffalo his name as an honorable, honest boat supply man was well known to all boatmen.

No matter what time of day or night, the Monahan Marine Grocery was kept open for the convenience of the lake boats. He is the best known and oldest retail grocery dealer in Detroit. He has been successful in business by his square dealings, and is yet to be found behind the counter any day at his large store, corner of Twelfth and Baker Streets. To a reporter, he recently said:

"When we first opened the Jefferson Avenue store we had to work day and night. The vessels that needed supplies, wanted them right off and we had to jump all the time. The reason vesselmen patronized us, was because we filled their orders at once. Every hour counts with them and we had a double set of clerks that worked day and night. I have been hustling all my life. No man can succeed in business without hustling. Some people hustle too much, and I was one of them.

"About four years ago I had to give up on account of my back giving out. It had bothered me for years. For a week I sat around the house and then had to go to bed. The family physician said that I had worn myself out by hard work. I did not do much for nearly two years, and doctored for my kidneys. My friends advised me to try remedies that they had faith in, and I tried nearly all of them. I was ready for any remedy that would relieve me, but I did not receive any benefit.

"I read considerable during my sickness and in my daily paper I noticed frequently articles regarding the wonderful cures made by Dr. Williams' Pink Pills for Pale People, and how the pills contained, in a condensed form, all the elements necessary to give new life and richness to the blood and restore shattered nerves. One day I read of a case like mine, in which a complete cure had been effected. That convinced me that the pills had merit, and I decided to try them as they cost only 50 cents a box (never in loose form) or six boxes for $2.50, and could be had at any druggist's, or by mail from the Dr. Williams' Medicine Company, Schenectady, N.Y. The next day I asked the druggist regarding them. He said, 'We sell large quantities of the pills and they are well recommended by the purchasers.' They build up the blood, and restore the glow of health to pale and sallow checks, and effect a radical cure in all cases arising from mental worry, overwork or excesses of whatever nature. I bought a box and took it home, and commenced to take the pills. Before I had taken one box that intense pain which for fifteen years had nearly killed me was gone. I continued using the pills until I had taken four boxes, which made me feel as well as I had for years previous to my sickness. My friends noticed the change at once and were more than pleased to see me out again I continued using the pills, and in less than sixty days I was so much improved that I was able to attend to business."

Estate OAK Radiator.

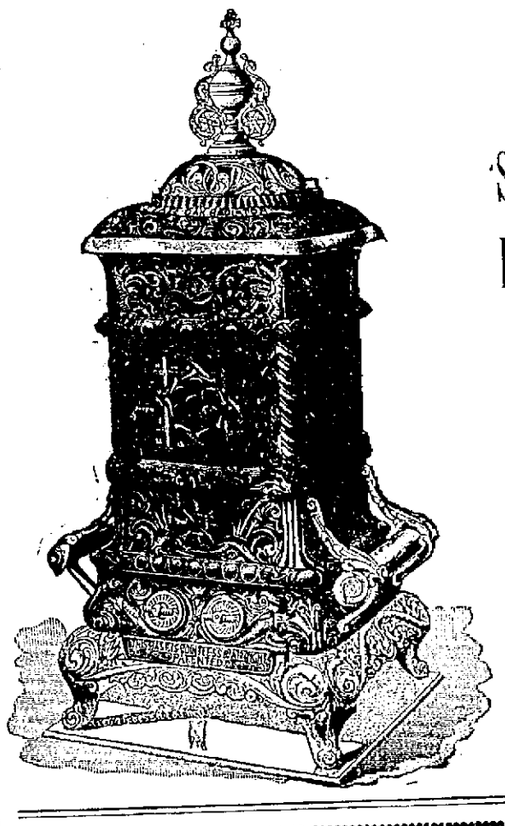

No. 514

IS A

Soft Coal Burner,
Powerful Heater,
Beautiful
Attractive,

"A thing of beauty and a joy forever."

Stork & Hopkins.

THE ARLINGTON HOTEL

RATE $1 PER DAY.

Restaurant Connected. Good Meals and Beds at All Hours.

FRED RIDER, Proprietor.

154 West Second Street, Just Below Market.

THE STANTON & BALMERT CO.

Distillers and Wholesale Dealers in Bourbon and Rye Whiskies and Imported Wines.

161 and 163 West Front St. PORTSMOUTH, OHIO.

A SMOOTH ARTICLE

Is the shirt which we launder. We are painstaking in our efforts to please. Our work is always carefully performed and all orders receive prompt and careful attention. Give us your next package of laundry.

Portsmouth Steam Laundry,

West Seventh Street.

Dame Fashion

Is as fickle as Dame Fortune. We have won the favor of Dame Fashion by the magnificent display of fall and winter. We've too busy to tell you about the beautiful styles we are showing. We can suit all tastes as well as prices. We court your comparisons and criticisms.

CONROY & DOYLE,

Chillicothe Street.

Matron and Maid

Enhance their beauty by wearing becoming headgear. There is more in buying a hat than most people imagine.

COLOR AND COMPLEXION

Must harmonize or contrast properly. It takes an artist to make the proper selection.

Mrs. Weichens,

207 Chillicothe street, excells in taste acquired by experience and her stock is the most complete in the city.

Official Abstract of Vote of Scioto County.

WARDS AND TOWNSHIPS.	Vote in 1892.		Vote in 1895.		Vote in 1896.		Governor		Board P. W.		State Senator		Representative		Treasurer		Recorder		Commissioner		Inf. Dir.	
	Grover Cleveland, D.	Benjamin Harrison, R.	J. E. Campbell, D.	Asa S. Bushnell, R.	Wm. J. Bryan, D.	Wm. McKinley, R.	H. L. Chapman, D.	Asa S. Bushnell, R.	Ph. Degnan, D.	Chas. A. Goddard, R.	David D Edwards, D.	Elias Crandall, R	W. A. Connolley, D.	A. F. McCormick, R.	J. B. Violet, D.	John B. Tracy, R.	Frank Mooney, D.	Jas. Spencer, R.	Wm. A Barbee, D.	Wm. A. McGeorge, R.	G. W. Gillen, D.	Isaac Woodruff, R
Bloom	.....	.....	67	232	164	279	143	249	144	248	145	247	157	238	143	248	141	253	146	247	142	248
Brush Creek	.....	.....	218	194	226	140	217	156	213	156	213	156	223	152	222	153	222	155	221	154	216	158
Clay	.....	.....	121	165	177	333	160	262	160	262	162	261	174	251	164	259	161	269	135	238	160	259
Green	.....	.....	100	169	152	200	113	161	112	155	113	160	118	155	113	160	113	160	116	158	114	159
Harrison	.....	.....	48	167	104	201	89	179	67	180	90	175	98	169	89	172	90	127	100	169	88	177
Jefferson	.....	.....	26	112	72	138	60	114	80	114	60	114	62	113	60	114	61	114	63	112	61	114
Madison	.....	.....	52	168	170	203	133	180	155	177	135	174	131	172	133	179	133	179	140	168	132	178
Morgan	.....	.....	24	163	50	190	40	160	40	157	39	158	45	155	39	160	39	160	56	142	39	158
Nile—Lower	.....	.....	70	105	85	117	79	111	79	111	79	111	82	109	80	110	79	110	82	107	79	110
Nile—Upper	.....	.....	24	145	58	184	53	145	58	139	53	144	71	126	57	141	56	141	82	116	63	135
Porter—Sciotoville	.....	.....	66	139	117	156	99	153	152	100	155	100	100	152	100	153	100	150	100	153	100	151
Porter—Wheelersburg	.....	.....	90	141	120	159	117	144	121	140	117	142	128	131	118	141	127	134	119	140	119	139
Rarden	.....	.....	142	169	184	193	183	166	184	164	184	164	184	165	183	165	184	164	177	172	184	164
Rush	.....	.....	57	132	86	139	85	117	88	114	87	115	93	108	88	115	87	115	100	104	89	114
Union	.....	.....	.....	.....	189	115	131	81	131	80	131	80	134	78	133	79	133	78	135	76	133	78
Valley	.....	.....	49	135	80	167	88	139	95	131	90	139	107	122	96	134	95	136	109	121	95	135
Vernon	.....	.....	65	100	108	114	95	105	95	107	95	104	95	104	93	106	96	103	95	104	95	104
Washington	.....	.....	40	184	116	202	123	179	136	180	129	176	144	164	133	173	131	170	170	138	158	150
PORTSMOUTH—																						
First Ward	.....	.....	162	177	232	196	224	130	222	132	224	129	246	108	246	109	226	127	252	102	243	113
Second Ward	.....	.....	143	283	163	328	172	286	172	288	182	274	220	243	172	281	176	283	209	252	177	282
Third Ward	.....	.....	92	183	130	198	137	170	132	172	136	166	154	151	137	167	136	169	150	156	141	170
Fourth Ward	.....	.....	125	215	198	268	188	205	191	200	190	199	225	169	193	199	191	200	205	189	196	196
Fifth Ward A	.....	.....	61	183	81	208	82	168	80	169	81	168	95	153	78	171	80	168	86	163	77	170
Fifth Ward B	.....	.....	79	183	105	197	103	170	103	173	103	172	129	151	104	174	100	177	120	159	67	169
Sixth Ward A	.....	.....	123	180	139	230	154	189	152	189	156	185	189	157	156	188	153	194	171	174	156	189
Sixth Ward B	.....	.....	84	248	143	314	135	260	135	260	134	262	149	247	136	260	136	262	139	258	136	260
Seventh Ward	.....	.....	123	221	195	280	188	242	186	243	191	239	228	208	199	237	189	246	208	225	192	241
Totals	.....	.....	2263	4563	3645	5492	3396	4621	3401	4580	3422	4573	3792	4251	3450	4568	3434	4588	3736	4208	3453	4521
Pluralities	.....	.....	.....	2100	.....	1847	.....	1225	.....	1179	.....	1151	.....	459	.....	1118	.....	1154	.....	562	.....	1068

OUT TO WIN

Congressman Fenton an Avowed Candidate for a Third Term.

The Republican Committee, of Adams County, Endorses His Candidacy and He Will Now Do Missionary Work by the Postoffice Route in Other Counties—Scioto's Candidates.

It has been an open secret for some time that Congressman Lucien J. Fenton, of this district, had aspirations looking towards a third term in congress. Mr. Fenton has denied that such is the case for some time past, but has at last come out in the open. He is now an avowed candidate for a third term and has already begun his campaign, as the following special to the Cincinnati Post from West Union would indicate:

"West Union, O., Nov. 5.—The Republican central committee of Adams county has indorsed Congressman L. J. Fenton for renomination, authorizing him to select his own delegates to the convention next year. This early action is taken to head off opposition."

Mr. Fenton will thus come into the congressional convention with his own county solidly behind him. He will probably have a few scattering delegates from other counties on the first ballot.

Scioto county will go into the convention, supporting either A. T. Holcomb or Theo. K. Funk. They have been actively at work for some time and will settle their differences at the primaries next spring, with chances about equal for success. Lawrence, Gallia and Jackson will each bob up with their candidates and the old deadlock convention, for which this district is famous, will be the result.

One of the shrewdest political observers in this section ventured the prophecy today that Lawrence county would name the next congressman from this district.

PROMINENT FORAKERITES

Organizing to Buy In the Tribune and Make It the Official Republican Organ in the County.

A well known newspaper man and a prominent politician of a near-by town were in the city today making an investigation and consulting with friends relative to the purchase of the Tribune plant, which is to be sold at receiver's sale on the 27th of this month. From what they learned they concluded there was a good opening here for a straight, clean Republican daily and have laid their plans accordingly. Should they be successful in getting control of the Tribune they propose to make it the official organ of the Foraker faction. Valjean will probably be retained and given full charge of the editorial columns.

An elegant line of underwear and a complete line of hats and caps in all styles, just received, also satchels and trunks, at L. Wise's Sons, Second street.

Passed the Examination.

Jake Brooker, engineer of the Seventh street steamer, has just returned from Gallipolis. He went there Tuesday to take the examination before the United States local inspector to secure a marine engineer's license. He passed the examination with flying colors and was granted his papers.

The finest line of writing papers in the city. GEO. A. KAH,
5-2t 110 West Second street.

Valuable Dog Killed.

A valuable bird dog belonging to Frank Knauss, an employe of the N. & W. shops, was killed at the Lincoln street crossing by passenger train No. 11 yesterday afternoon.

Ladies' muslin underwear, good assortment, at Flora Dellert's.

Is Dangerously Sick.

Miss Fannie Spry, of West Sixth street, is dangerously sick with lung trouble. She has been suffering for a long time.

Leather for half-soling at Lehman's.

PERSONAL.

O. D. Lynch, of Washington, D. C., is registered at the Biggs.

Elbert Jones and Jas. Plyes, prominent merchants of Blue Creek, were in the city today.

N. S. Alling, of Norwich, Conn., a special United States bank examiner, was in the city today.

Mr. Grillo, a leading candy manufacturer of Cincinnati, is in the city, the guest of Dr. A. L. Abbott.

Mrs. John Molster, of North Waller street, returned home today after a short visit with Lucasville friends.

Mr. and Mrs. Earl Higgins have returned from their wedding trip and are now visiting Mr. and Mrs. Geo. Edwards, of West Fourth street.

A PORTSMOUTH GIRL

Bobs Up Serenely in Connection With the Pursuit of H. D. Halbert, Charged With Murder.

H. D. Halbert, the Vanceburg man who is accused of murdering Capt. Tom Hoobler at Vanceburg election night, is still at large. He was last heard of in Cincinnati, and it is thought he is now in hiding in that city. In the meantime Cincinnati police are scouring the city for him.

In connection with the murder of Capt. Hoobler, the sensational breach of promise suit filed against Halbert by Miss Alice Armstrong, of Vanceburg, cuts quite a figure. Her cause was espoused by Capt. Hoobler, and it was at his instigation that the suit was brought. Halbert then swore to "get even," it is said, and for this reason the murder is alleged to have been committed. Miss Armstrong, the plaintiff in the breach of promise suit, formerly lived in Portsmouth, being engaged in the dressmaking business. She roomed on West Sixth street and Halbert was a weekly visitor here. Miss Armstrong used to boast to her friends about "her rich lover from Vanceburg." Shortly after leaving this city the girl attempted to commit suicide at the Palace Hotel, Cincinnati. Later came her suit against Halbert. The latter is also well known here, having been a frequent visitor here.

Cape mackintoshes and the stylish box coat with velvet collar, at $2.25, $4.00, $5.00, $7.50, $10 00.
SANFORD, VARNER & CO.

WANT COLUMN.

FOR SALE—House of three rooms, at the corner of Sixteenth and Waller. Lot 38 feet front, with good cistern and fruit trees and good outhouses. Price $500. Inquire at M. Lehman & Bros.

FOR SALE—A good fresh cow and calf, at 179 East Front street.

FOR SALE—The beautiful residence of Mrs. E. Miller, 131 West Fourth street. Address Louis E. Miller, N-W, corner of Third and Race Streets, Cincinnati. 6-3t

WANTED—To trade a high grade Imperial mandolin, for a double-barrel shot gun. Must be in perfect order. Inquire of or address W. B. 231 East Ninth street.

WANTED—Situation by a middle aged woman for housework or laundry, or will take family washing home. Apply at 228 West Fourth street.

FOUND—A pet rabbit; color brown and white. Call at 136 East Eleventh.

LOST—A Scotch terrier, of reddish and white color; had on a fancy collar and answers to the name "Thistle." Finder please report to N. W. Evans. 5-2t

FOR RENT—Furnished or unfurnished rooms, at Mrs. M. A. Denning's, 18 West Fifth street 23-2w

WAETED—Men to learn barber trade, only eight weeks required. Good paying situation furnished set of tools donated. Write for illustrated catalogue postpaad. Moler's Barber college Cincinnati, Ohio. 30-1w

FOR RENT OR SALE—Excellent hotel of tweety-six rooms, good location. Inquire of Rottinghaus, Market street. 26-tf

FOR SALE—No. 1 red brick at $4.50 and $5.00 per thousand delivered. See C. Weghorst, corner Tenth and Chillicothe street. tf

FOR SALE—Cottage residence on Second street below Chillicothe adjoining Geo. O. Newman one of the most desirable locations of the city. Inquire of Jas. W. Newman, Central Savings Bank. tf

PASTOR SURPRISED.

Pleasant Social Event at the United Brethern Church Parsonage Yesterday Evening.

The members of the United Brethren church gave their pastor, Rev. Comer, a delightful surprise party yesterday evening. Rev. Comer was called to New Boston in the early part of the evening, and when he came back about nine o'clock he found that his congregation had taken possession of the parsonage. They brought with them donations of all kinds for the pastor and his family. The evening passed pleasantly, and when the guests dispersed Rev. Comer was thoroughly acquainted with his congregation.

See our elegant display of men's, boys' and children's clothing. We can show you the best assortment in the city and at the lowest prices of any house here, at L. Wise's Sons, 117 West Second street.

By Request.

Mrs. Ernest Shober will sing by request the Intermezzo from Cavaleria Rusticana at the First Presbyterian church tomorrow morning.

Ladies' heavy ribbed vests, 12½ to 50 cents, at Flora Dellert's.

Opera House

Monday Night, Nov. 8.

At Last We Have a Chance to See

Chas. E. Blaney's

2 big shows in 1,

"A BOY WANTED."

A Cyclone of Fun

A company of 25 people. Farce, Burlesque, Comedy, Vaudeville, Extravaganza, all in one.

Grand Opera House

Wednesday Nov. 10.

Chas. H. Yale's Forever

DEVIL'S AUCTION.

Everything new this year. Old in name only. A great performance that has for years presented more actual novelties than any similar organization. Has never broken a promise and wont now.

Not one old feaure retained. All the Scenery, Costumes, and Massive Paraphernalia complete in every detail. A great big company.

Remember, no increase in prices.

Russian Blouse Jackets

Made of an elegant quality of cloth, beautifully trimmed with braid. Those desiring something very stylish in a Jacket should not fail to see these Jackets.

Velvet Blouse Jackets

The most stylish garment of the season. Made of best quality Silk Velvet, lined throughout with best satin, handsomely trimmed with braid ornaments on back and front as well as sleeves.

OUR $5.00 CAPE.

Made of good heavy Boucle Cloth, lined throughout, fur trimmed collar, made full length and presents a very stylish effect. This $5.00 cape is the biggest bargain ever offered for the money. Choosing made easy in our stock of

Infant's and Misses' Wraps.

We are showing the neatest and most attractive line of Wraps for the little ones. You will agree with us on that point if you once see them.

MARTING BROS. & CO

Concentrated Essence Of Sweetness.

Pure Fresh

Maple Syrup

25c a Quart

AT

The Central Grocery.

Dont fail To see the New Styles IN HATS AT

Eisman'S

121-123 W. 2nd St.

WINTER IS COMING.

If you want that light suit cleaned and and dyed so that it will look like new take it to

Portsmouth Steam Dye House.

H. HUELS. 71-73 West Third St

SAVE MONEY.

Warder & Watters are now ready to supply you with any kind of coal you may desire. Will not be undersold. Will haul and transfer goods to all parts of the city or country at lowest prices.

A. T. HANES, Agent.

Office 1015 Clay street. Phone 2 on 60.

WANTED—Fifteen men to take stock in the Portsmouth Heel Manufacturing Co., and work in the factory at good wages. The business has been successfully conducted for two years, and said company has a well established trade. Parties can call on, or address the Portsmouth Heel Manufacturing Co. w-1t d-5-3

SPECIALS

....For....

FRIDAY AND SATURDAY

Ladies' 50c Union Suits, Friday and Saturday prices..... 35c each

Men's Extra Heavy Cotton Fleeced Balbriggan Shirts and Drawers, worth 40c Friday and Saturday prices..... 25c each

Ladies' Extra Heavy Cotton Fleeced Vests, worth 20c, sale price..... 12½c each

Outing Flannels in Plaids and Stripes, worth 7½c Friday and Saturday prices..... 5c yard

Ladies' Extra Heavy Fleeced Hosiery, worth 15c, sale price.... 10c pair

Flannel Skirts All Wool, 40 in long, extra heavy..... 50c each

Men's Extra Heavy Cotton Fleeced Shirts and Drawers, 50c quality, sale price..... 39c each

20 Doz. Winner High Bust Long Waist Corsets, regular price 75c, sale price..... 49c each

10 Doz. French High Bust Long Waist Corsets, worth 50c, sale price..... 39c each

Storm Flannels colors Red, Grey, Brown and Blue, extra heavy worth 12½c, sale price..... 8½c yard

Shetland Shawls, in Pink, Blue, Red, White and Black worth 38c, sale price..... 25c each

Canton Flannels.

Heavy quality at..... 4 c yard
Heavy quality at..... 5 c yard
Heavy quality at..... 6¼c yard
Heavy quality at..... 7 c yard
Heavy quality at..... 8½c yard
Heavy quality at..... 9 c yard
Heavy quality at..... 10c yard

Children's Union Suits, in Balbriggan and Silver Grey, extra heavy Fleeced at 25c suit.

Steahly Bros.

313 Chillicothe St. Between Third and Fourth

The First Dip Of Bad Weather

Is now upon us and you may not have been prepared for it, but we were. We told you so! now didn't we? Haven't we been prevailing upon you to get a good heavy Suit or Overcoat and be prepared for an emergency. It came and you will have to buy these things sooner or later, and you might as well get a move on yourself at once. Don't delay. It might pay you not to. In these necessary articles of wearing apparel we can save you what expense you would incur in case of a severe cold or pneumonia.

The Famous,

Clothier, Hatter and Gentlemen's Furnisher.

FRED STRAUS, Prop. 133 West Second Street.

HEARTS BOWED DOWN

By Weight of Woe to Weakest Hopes Will Cling.

But why cling to the weak hopes, when certainty and safety is within your reach? Munyon's new School of Medicines—his Homeopathic Home Remedies—replace darkness with light, sorrow with gladness, pain with peace, disease with health. They are within the reach of all, and every sick bed in America to-day may be rid of its occupant if the people will brush prejudice out of the way and accept the health that is offered them.

Thousands have done so, and they gladly relate their experience. Reader, it is your turn now.

Mr. Fowler, 17 Douglass Street, Indianapolis, Ind., says: "I was sick for three years; was in business, but had to give it up. I spent two thousand dollars in that time. In fact, I spent about all I had. I was in despair, and thought I would lose my mind. My nervous system and lungs were in an awful condition. Ten of the best physicians could not relieve me. They said one of my lungs was gone. I nearly choked to death with coughing spells. No one expected me to live. After all had given me up, I consulted Munyon's physicians. The improvement was rapid, and I am now able to be out; my cough is entirely gone; am gaining in flesh, and feel that I have new life. My friends cannot realize the change in my condition in such a short time."

Munyon has a separate specific for each disease. For sale by druggists, mostly 25 cents a bottle. If in doubt, write to Prof. Munyon at Philadelphia, Pa., and get medical advice free.

AT

Chas. Winter's

BARGAIN HOUSE.

1 Suit Underwear

49 cts.

1 fine Alpine Hat

49 cts.

1 fine pair jeans Pants

49 cts.

1 first quality Overall

49 cts.

1 pr. child's shoes

49 cts.

1 pr. ladies' shoes, size 2½

49 cts.

Men's shoes in 10 different styles

For 99 cts.

CHAS. WINTER.

Dusky Diamonds

Send out a sparkle that surpasses the scintilation of any other gem

When the Weather is Cold.

Some times you can not get them on the spur of the moment, so you had better see

J. F. FLANNIGAN

Telephone 225.

At once. He keeps all kinds of coal.

Music Instructions

On Piano and Guitar and Singing, Mandolin, Flute, Violin and Cello can be had by calling on

Julius Sturm,
113 E. Third St

THAT SEWER

Committee Recommends Council Order Plans and Specifications.

Mr. Riggs, of Cleveland, Sanitary Sewer Expert, Addresses Special Meeting of Sewer Committee—Estimates Sewer Can Be Built for $10,000—Some of the Difficulties.

At the special meeting of the sanitary sewer committee at council chamber last night, the committee having this work in hand voted to recommend to council the employment of an expert sanitary engineer, and that the necessary steps be taken toward preparing plans and specifications for the building of a system of sanitary sewers throughout the entire city. These plans, etc, are estimated to cost $1,600.

Those present at the meeting last night were Councilmen Dillon, Bratt, Selby, Osborn, Neill and Turley and Messrs. G. D. Selby, Frank Kehoe, E. S. Jenkins, S. P. Baird, Frank Knauss, City Engineer Bratt, Mayor Glidden and Mr. Riggs, of Cleveland. Judge Osborn was chairman of the meeting.

Mr. Riggs was invited to address the committee on the sanitary sewerage business and its possibilities in Portsmouth. He talked to the committee for an hour or so, explaining by means of maps and charts the proposed route of the sewer system and difficulties to be encountered in the building of the same. The greatest difficulty in building a sewer from the extreme east end of the city to the Scioto river was the comparative flatness of the land. A sanitary sewer, to be a complete success, should have a fall sufficient to carry matter 200 feet a minute in an eight inch pipe. This would require a fall of about six inches every 100 feet. Mr. Riggs offered as a solution of their difficulty that it would be possible to run the sewer both ways from about Bond street, giving two outlets.

A series of automatic lifts could be placed along the route of the sewer. One of these placed at Union street would make a saving of about $7,000 in excavation. These lifts would cost about $3,000. As to the cost of building the sewer, Mr. Riggs said he had made no close estimates, but thought if the excavations were not too deep it might be built for $1.50 a foot. This would make the sewer cost about $10,000. The preliminary survey would cost about $350. Plans and specifications could be prepared for $1,600.

The matter will be brought up before council for some action at the next meeting.

Double texture mackintosh coats, combining all the properties of a waterproof and stylish overcoat as well, at $2.25, $4.00, $5.00, $7.50 and $10.00.
SANFORD, VARNER & CO.

An Ideal Fishing Spot.

Messrs. Samuel Reed and Oscar Newman were up in Pike county yesterday on a fishing trip. They obtained permission of Mr. Jas. H. Moore, the Chillicothe attorney, to fish in the big pond on his farm and went up on the morning train yesterday. They found the pond well stocked and say it is an ideal place to fish. Owing to the miserable weather they did not succeed in catching many fish, but came home with several fine specimens.

No more politics. Let's get down to business. See our line of suitings, overcoatings and pantaloonings. Burt, Pride & Hall.

A Small Blaze.

An alarm turned in from box 21 brought the Seventh street fire laddies to the corner of Third and Market streets about 1 o'clock this afternoon. The kitchen of the house belonging to Geo. Hauck, at 168 West Third street, had caught fire from a defective flue. The fire was extinguished in a few minutes. The damage amounted to about $50.

J. S. C. Walker, who conducted the popular Walker retaurant on West Second street until recently, has taken charge of the Crystal restaurant, at 35 Gallia street. The place has been overhauled and made as neat as a new pin, and Mr. Walker will serve the best 25 cent meals in this city.

Dan McFarland's Taste.

Dan McFarland is having his Second street residence painted a pale gray. He has no use for high colors, or for a multiplicity of colors. He says the only variation from the pale gray tint on the exterior of his residence is the possibility of his painting the shingle roof of the bay window some other color, and even that is a remote possibility.—Portsmouth Press.

Hand brushes, tooth brushes, face brushes, complexion brushes—in fact every kind of brush at Win Nye's.

An Old Resident Here.

Mrs. Ella Fisher Griswold, of Arlington, Neb., who is visiting here, is a daughter of Andy Fisher, the well known railroad man. She will be in Portsmouth several days yet and would be pleased to meet as many as possible of her father's old friends. Mrs. Griswold is stopping with Mrs. Chas. Legler, her cousin, at the Hotel Portsmouth.

Do you want to buy a three-room cottage at a bargain? M. Lehman & Bro. offer one, corner Sixteenth and Waller, for $500. Lot has thirty-eight feet front, house in good repair.

Get your sole leather at H. D. Oberling's, the cheapest place in town for leather.

Go to BLANKEMEYER, THE TAILOR, for your suit or overcoat.

FRAGMENTS.

Miss Maggie Rheinhardt, of East Tenth street, is on the sick list.

B. Augustine received another car load of grapes from the east today. The grape season is almost over.

Alex. Glockner has heard nothing from his Crescent bicycle stolen from the P. C. C. rooms about a week ago.

John Williams, the Chillicothe street private night watchman, suffered a relapse Thursday and is confined to his home again.

A PLEASENT PARTY.

Miss Pearl Anderson, of Findlay Street, Entertained Yesterday Evening.

Miss Pearl B. Anderson, of North Findlay street, entertained a number of friends last evening. About twenty were present and spent a pleasant evening. Refreshments were served during the evening. The following guests were present: Hattie Carr, Martha Scott, Mattie Harris, Louvenia Hamilton, Daisy V. Farley, Nettie Lewis, Nellie Stratton, Bertha L. Johnson, Laura E. Haley, Lucille E. Melvin, Bertha Haley, M. E. Carr, Mary Dill, Augustus G. Dill, Pearl Anderson and Jas. A. Melvin.

If you do your own half-soling you can find leather, nails, thread, cement, bristles, ink, wax—in fact anything in the cobbler's line at Lehman's.

A False Report.

A report was in circulation this afternoon to the effect that Mrs. Frank Washington, of Union street, was dead. Friends and neighbors in large numbers gathered at the house, but were relieved to find Mrs. Washington sitting up. She had been quite ill, but is improving.

Special sale of pillow covers, table covers and stamped linen for Saturday, Nov. 6th. B. INEZ SPRY,
5-2t 320 Chillicothe street.

Haer Released.

The sheriff of Greenup county telegraphed the authorities to release Newt Haer, the fellow arrested and held for attempted rape. Some of the Mules took an interest in Haer's case at first, but they seemed to drop it for some reason. Haer was released this afternoon.

An elegant line of underwear and a complete line of hats and caps in all styles just received, also satchels and trunks. L. Wise's Sons, Second street.

The Machinery Here.

The new dynamo and other machinery for the power house of the Street Railroad and Light company arrived yesterday evening. It will be put in place at once and the duplicate plant of the street railroad will soon be in working order.

Waterproof mackintoshes, with or without capes—men's sizes—$2.25, $4.00, $5.00, $7.50, $10.00. Boys' from $2.25 to $4.50.
SANFORD, VARNER & CO.

Married Folks' Card Club Meeting.

The Married Folks' Card club will be entertained Wednesday afternoon by Mrs. A. L. Sanford. The club usually meets on Tuesday afternoons, but the meeting was postponed on account of Mrs. Smith's card party.

The recent rain is sure to be followed by a cold wave. You will need an overcoat. Have us to make you one. Burt, Pride & Hall.

Sauers Is Here.

Geo. Sauers, the prosecuting witness in the Abbott-Englert case, is in town again. He has been spending a few days with friends in Cincinnati. He will resume his work in the Portsmouth stove foundry next week. He says he is not afraid of anybody in Portsmouth.

For books, magazines, periodicals and stationary, go to GEO. A. KAH, 110 W. Second St., next to Adams express office.

Adams County Vote.

The official vote of Adams county shows that John Eylar, (Democrat) for representative, carried the county by 17 over A. C. Smith. Eylar got 3,037 and Smith 3,020. Bushnell got 3,046 and Chapman 2,987.

For the best fried oysters in the city, go to Walker's restaurant, 35 Gallia street.

Rev. Herron's Rooms.

Rev. J. D. Herron, rector of All Saints church, will occupy a suite of rooms at the Kline residence, corner Fourth and Washinton. He will move his study to the room from the chapel.

Ladies' fast black corsets, extra long waist, only 50 cents, at Flora Dellert's.

Had a Good Time.

Misses Clara and Mary Nugent, of West Front street, entertained about fifteen couple of their young friends Friday evening with a dance.

Ladies' heavy fleeced underwear at 12½ cents at Steahly Bros.

Mrs. Bannon to Entertain.

Mrs. J. W. Bannon issued invitations this afternoon for a card party, to be given next Friday afternoon.

Wiedemann's Royal Amber, Bohemian, Extra Pale, and Muenchner's beers, in pints. Family trade solicited. A. Hurth, 210 Market street. 29-8t

Don't borrow your neighbor's umbrella. See our line of late novelties. Burt, Pride & Hall, 103 West Second street.

Special sale on corsets at Steahly Bros. Friday and Saturday.

Down, Down Go the Prices.

Right in the face of a rising market. Right in the midst of the busy buying season we make the startling announcement that for the next four weeks we will name prices lower than they have ever been named before. Lower (not as low mind, but lower) than present Wholesale prices.

Overcoats Free

From faults usually found in cheap Overcoats. We haven't any old stock to work off on anybody. Everything is clean, wholesome, and sparkling in newness.

500 New Overcoats made of the celebrated blue, black and brown Kersey, Melton and Beaver.

Prices.

$ 3 50 worth	$ 5 00
4 00 worth	6 00
5 00 worth	7 50
7 50 worth	10 00
10 00 worth	13 50
12 00 worth	16 00

$6 00 OUR $6.50 World Beaters.

Absolutely All Wool Suits. You will wonder at the unrestricted choice we give you on these suits. Every garment—Coat, Pants, Vest—is perfect in fit and workmanship. No better trimmed or more reliable suits can be bought anywhere for less than $7.00 and $9.00, which is the actual value. Mind you, they're all wool. It's not money we're making, but friends.

It's a Mighty Poor Man

That can't save enough on his own clothes to pay for his boy's clothes.

You Can Do it Here.

Suits that don't rip. Suits with strong bands. Suits that stand hard wear. The best we could get. If there had been any better we would have had them.

BEN DAVIS,

The One Price CLOTHIER and FURNISHER,

127 West Second Street.

NEW

Outing Flannel

Just Received. Handsome Patterns. Come in and see them.

John F. Steahly,

Opera House Block,
Corner Fourth and Chillicothe.

Buy

19c Underwear

Instead of Paying 25c for Same Goods.

No. 1 19c for Children's 25c Jersey Ribbed, Fleece Lined Vests and Pants Sizes 2, 3, 4 and 5. These come in white and grey.

No. 2 19c for Ladies' 25c Jersey Ribbed, Fleece Lined Vests (only. Sizes 3, 4 and 5. These come in grey only.

Will sell at this price as long as they last.

Come at Once.

L. & E. Yaeger,

507 Chillicothe Street.

NEW GOODS

Are arriving at our store every day. We are preparing for a large Fall and Holiday trade. We are crowded for room and we shall offer inducements to our customers which will astonish them. Books worth 50c at 35c; 35c books at 25c, 23c and 15c; 25c books at 10c; wall paper worth 25c at 15c and 12½c. Frames and mouldings at reduced prices. Bibles of all kinds cheaper than ever before. Prayer books very cheap. Magazines and periodicals of all kinds always on hand. Subscriptions taken at any time of the year. Stationery and ink, the best kinds cheap.

Schloss & Co. 414 Chillicothe Street.

Don't Let Your Eyes Hinder You.

Don't let them prevent you from enjoying life. If they ache and pain, it things seem blurred to your vision, don't forget that good glasses will fix you up all right. We can do that for you at a very low price.

Among the More

Recent additions to our stock of jewelry are some of the daintiest designs that ever provoked feminine or masculine admiration.

Diamond Pendants.

Opal Rings, Marquise Rings, Neckchains, Ladies' Watch Chains. Just received a new line of clocks at very low prices. Repairing of watches and jewelry. All work warranted.

Ed. Lee Feyler,
81 W. Second St.
Store Open Every Evening.

The Imperial Tea Company

Staple and Fancy Groceries.

1lb Oyster Crackers	5c
1lb Butter Crackers	5c
1lb Soda Crackers	5c
1lb Ginger Snaps	5c
1lb Cream Soda Crackers	7½c
1lb Cream Butter Crackers	7½c
1lb Lunch Milk Crackers	10c
1lb Wine Cakes	10c
1lb Mixed Animal Cakes	10c
1lb Assorted Mixed Cakes	10c
1 dozen fresh dried Herring	5c
1lb Cod Fish	5c
1 Medium Mackerel	5c
2 Large Mackerel	15c
1lb Fresh Dried Peaches	10c
1lb Fresh Dried Apricots	12c
1lb Fresh Prunes	7c
1lb Fresh Prunes	9c
1 qt. Jar Pure Mustard	10c
1 qt. Navy Beans	5c
1 qt Marrow at Beans	5c
1lb Butter Beans	5c
1lb New Barley	5c
1lb New Large Rice	6c
9 Bars Star Soap	25c
9 Bars Acme Soap	25c
6 Bars Ivory Soap	25c
3lb Lump Starch	10c
4lb Washing Soda	5c
2 Boxes Bag Blueing	5c
3 Boxes 1776 Soap Powder	10c
1 Box Red Seal Lye	9c
1 Bottle Ammonia	5c
1 Bottle Wash Blueing	5c
1 dozen Boxes Matches	10c
4 Packages Polar Bear Tobacco	15c
4 Packages Mail Pouch Tobacco	15c
5 Good Stogies	5c

Limburger, Cream, Sapsago, Brick and Swiss Cheese and fresh smoked meats. We sell as cheap as the cheapest. Premium Tickets given with all purchases.

93 W. Second, Phone 260

ON WOOD COUNTY

Seems to Depend Complexion of the Legislature.

MATTER NOW IN THE COURT

Face of the Returns Shows a Republican Plurality.

QUESTION OF LAW IS INVOLVED.

Fraud Not Charged by Either of the Contending Parties.

THE ISSUE IS A TECHNICAL ONE.

Chairman McConville Goes to Cincinnati to Confer With John R. McLean With Reference to Contests That Are to Be Made In Counties Where Republican Legislators Were Elected on Narrow Margins—Chairman Nash Says if This Is Resorted to by the Democrats the Republicans Will Look After Counties Wherein Democratic Legislators Were Elected by Small Majorities.

Columbus, O., Nov. 6.—On the face of official returns so far received the legislative result is as follows: Republicans, 74; Democrats, 70; doubtful, 1.

With a dozen or more of the 88 counties very close there have been no material changes except in Wood county, which will be claimed by both parties until the courts pass upon the action of the election supervisors there.

There have been no unusual proceedings before the returning boards of any of the counties except Wood, although both parties have had their representatives and attorneys in each county seat where the vote was close.

Chairman McConville of the Democratic state committee has not changed his claims of a Democratic majority on joint ballot, and will not unless the official returns of all counties show the final result to differ from those he has at hand.

Chairman McConville and others from the Democratic state headquarters went to Cincinnati to confer with John R. McLean and other party leaders regarding the contests that are to be made in the close counties.

Chairman Nash insists that the legislature stands 75 Republicans and 70 Democrats, and that the majority on joint ballot for senator will not be less than 5. He says he is satisfied with the situation in Wood county. What he feared was that the official count might wipe out the small Republican plurality in that county.

Cannot Go Behind Returns.

Since the face of the official tally sheets shows a plurality of 34 for the Republican representative, Mr. Nash says he is satisfied with Wood county. He says the law provides that the members of boards of election can not go behind the returns, and the supreme court has held that they have no ministerial powers whatever, can not hear evidence, or use their discretion in throwing out votes. That is left to the courts and to each branch of the legislature in passing on the credentials of the members.

In Wood county Mr. Norris, the Republican candidate for representative, filed a protest against the board counting the vote of Freedom township because the ballots had been tallied in blocks of five. This precinct gave Norris 151 and Mears, the Democratic candidate for representative, 263. If the vote of the township had been thrown out it would have increased the plurality of Norris by 112, but it was counted.

It is learned here that counsel for both the Democratic and Republican committees at Bowling Green agreed to submit the Wood county case at once to the circuit court, and the lawyers on both sides went to Toledo for that purpose.

The circuit court will be asked to decide whether the election board can go behind the returns. Of course it will be left for proceedings in contest in the house to decide whether the vote of Center township shall be counted.

Information has been received at Republican headquarters of protests to the soldiers' home vote at Dayton, on the ground that the voting precincts were not in the proper place.

If that vote should be thrown out the Democrats would gain two representatives from Montgomery county and one senator, enough, on the claims of 75 to 70 by the Republicans, to make the legislature stand 73 Democrats and 72 Republicans on joint ballot.

Chairman Nash says there are about 40 precincts in the state where these technical points on the location of the polls can be raised, and if it is made an issue of contest it will work both ways.

QUESTION OF LAW.

Its Determination May Settle Complexion of Legislature.

Toledo, Nov. 6.—The question of the legality of the vote of Center township, Wood county, where, for convenience, the election booth was located outside the precinct, was submitted to Circuit Judge Parker.

Congressman G. E. Burton of Cleveland represented the Republicans and Frank Baldwin of Bowling Green represented the Democrats.

The hearing was held at chambers and the arguments resolved themselves into a mere statement of the facts and the right of an election board to establish a voting booth in a convenient place.

The official count on the vote for representative in Wood county gives Norris (Rep.) 4,842 and Mears (Dem.) 4,811, thus giving Norris a plurality of only 31. Center township, if thrown out, would give Mears a plurality of 11 votes.

Small Vote For Minor Parties.

Columbus, O., Nov. 6.—Returns from 16 counties show that the Negro Protective and Gold Democratic tickets polled a very small vote. In the 16 counties the vote for governor on the minor parties was as follows: Prohibition, 968; Populist, 763; Gold Democrat, 138; Socialist Labor, 107; Negro Protective, 47, most of these being in Lorain county; Liberty, 588.

They Discussed Politics.

Washington, Nov. 6.—All members of the cabinet except Secretary Alger were present at the session, which did not last long. Much of the time was given to a discussion of the recent elections. Satisfaction was expressed on all sides, especially at the result in Ohio and Maryland.

The Populist Elected.

Denver, Nov. 6.—Chief Justice Charles D. Hayt conceded the election of his opponent, William H. Gabbert, the Populist-Democratic candidate. Gabbert's majority is over 3,000.

WEYLER'S POPULARITY

Causes Spain to Be Apprehensive of Serious Trouble.

Madrid, Nov. 6.—General Weyler has a large enough following among the officers of the army, owing to promotion or for other reasons, in sympathy with him to make both the Republican and Carlist parties endeavor to compromise with him in order to obtain his support.

The government would be glad to give liberty of action to demonstrations in his favor with a view of gauging the extent of his popularity, but it fears disturbances of the public peace.

There is much discontent also among the officers at home, owing to the marked official favoritism displayed toward officers who have returned from Cuba and the Philippines.

A hundred or more officers met secretly here the other day at the military club to discuss the subject. General Birrea, the minister of war, hearing of the meeting, threatened to court martial the participants if that should be necessary to enforce discipline, and instructed the colonels to warn them personally.

Trial of Competitor Crew.

Havana, Nov. 6.—The trial of the crew of the schooner Competitor before the naval court martial, whose decision must be confirmed by the Madrid government, will begin next Monday morning. Senor Masa Dominguez will conduct the defense.

Lee Left For Cuba.

Washington, Nov. 6.—General Lee, in pursuance of instructions, left Washington on his way to Cuba. This fact is believed to exhibit the confidence of the administration in the satisfactory outcome of the pending negotiations with Spain.

An Actress.

Few people stop to consider the life of constant physical exposure of the actress. Ceaseless travel late hours, irregular meals, continual change of climate and exposure to draughts in stage costumes. And yet she must be in the best of health and spirits to do her very difficult work properly. How does she do it? Dr. Hartman's invariable advice to these people is, keep the feet warm, sleep in well ventilated rooms, and keep a bottle of Pe-ru-na constantly at hand. At the first sign of catching cold take a dose of Pe-ru-na. After some unavoidable exposure to cold, don't wait for the cold to appear, but take a dose or two of Pe-ru-na as a preventative. These women profit by the Doctor's advice. Hence their good health in spite of their constant exposure. This holds true of all people who are liable to catch cold. Anyone who is depressed by overwork, loss of sleep, or irregular habits, are especially liable to take cold. Pe-ru-na taken in time will prevent this.

Dr. Hartman's latest book written especially for women will be sent free for a short time by The Pe-ru-na Drug Manufacturing Company, Columbus, O.

Ask your druggist for a free Pe-ru-na Almanac for 1898.

Rheumatism Cured in a Day.

"Mystic Cure" for rheumatism and neuralgia radically cures in one to three days. Its action upon the system is remarkable and mysterious. It removes at once the cause and the disease immediately disappears. The first dose greatly benefits. 75 cents. Sold by Wurster Bros., druggists, Portsmouth, O.

Pure blood and a good digestion are an insurance against disease and suffering. Burdock Blood Bitters keeps the blood pure, the digestion perfect.

$1.00.

Dr. E. Detchon's Diuretic

Dr. E. Detchon's Anti Diuretic may be worth to you more than $100 if you have a child who soils bedding from incontenence of water during sleep. Cures old and young alike. It arrests the trouble at once. $1. Sold by Wurster Bros., Druggist, Portsmouth, Ohio.

PRACTICAL painters everywhere use and recommend Pure White Lead (see list of brands which are genuine) and Pure Linseed Oil because they make not only the cheapest but by far the best paint. In fact you cannot afford to use anything else.

FREE By using National Lead Co.'s Pure White Lead Tinting Colors, any desired shade is readily obtained. Pamphlet giving valuable information and card showing samples of colors free; also cards showing pictures of twelve houses of different designs painted in various styles or combinations of shades forwarded upon application to those intending to paint.

NATIONAL LEAD CO., CINCINNATI BRANCH,
Cor. 7th St. and Freeman Ave., Cincinnati, O.

Win Nye Pure, Fresh CLEAN DRUGS
Cor. 4th and Chillicothe Sts. Portsmouth, Ohio

Mammas,

Lend Us Your Pretty Babies

So we can complete their outfit for you in the line of knit underwear, hose, bootees, sacks, cloaks, caps, veiling, mitts.

SPECIAL SALE

On these articles. We quote a few prices for a few days only.

Infants' Cream Cashmere Cloaks, heavy silk embroidered, $1.50, $1.75, $2 00, $2 25, $2.50, $3.00.

Silky Baby Caps, 25c, 35c, 50c, 75c.

White Wool Caps, zephyr, crochet silk, 48c, 60c, 75c, $1.00.

White Wool Zephyr Caps, 25c, 35c, 50c.

White Zephyr Bootees, 10c, 15c, 20c.

White Crochet Zephyr Sacks, 20c, 25c, 35c.

Ladies' Bazaar,

E. and R. McCauley,

407 Chillicothe St.

C. P. & V.

Special Train

FROM

Portsmouth

TO

Cincinnati

Sunday, Nov. 7

$1.00

Round trip. Last excursion of the season. Train leaves Portsmouth 6:05 a. m., and intervening stations at the usual time. Returning, will leave Cincinnati at 5:20 p. m.

J. C. GLEASON, Supt. Trans. T. D. RHODES, Gen. Pass. Agt.
E. H. SHAW, Gen. Agt.
Phone 195.

A GOOD STOCK

Of toilet requisites should be in every drug store. We have an excellent stock of these goods. In taking such good care of this stock, we do not forget the drug and prescription department. Our drugs are absolutely pure. We would not injure our business by selling any other kind.

Amann's Pharmacies,

208 Market St. *28 Gallia St.*

Wright's Celery Tea regulates the liver and kidneys, cures constipation and sick headache. 25c at all druggists.

R. R. Time Table.

C. & O. R. R.

East bound.	West bound.
*11:50 a. m.	* 4:50 a. m.
* 2:53 p. m.	* 7:10 a. m.
† 7:15 p. m.	* 2:05 p. m.
*12:06 p. m.	† 2:53 p. m.

C. P. & V. R. R.

Leave	Arrive
† 6:05 a. m.	*12 05 p. m.
* 2:00 p. m.	† 8:55 p. m.

N. & W. R. R.

North bound	East bound
* 5:15 a. m.	†10:55 a. m.
† 4:42 p. m.	† 3:42 p. m.
†10:28 a. m.	*11:10 p. m.

B. & O. S-W. (Hamden Junction.)

Leave	Arrive
† 7:00 a. m.	†10:40 a. m.
† 2:40 p. m.	† 6:05 p. m.

* Daily. † Daily except Sunday.

Clemens Bros.

Beats Them All in Quality and Price

Shirts.

Men's new laundered shirts, percale bosom, pretty patterns, at..... 50c
Men's laundered shirts, percale shirts with collars pretty patterns, at 50c
Men's new unlaundered white shirts, Fruit muslin, linen bosom, at..... 50c
Men's new extra heavy black working shirts fast colors, double sewed, at... 50c
Men's new extra heavy light percale shirts, fast colors at..... 50c
Men's new blue polka dot shirts, fast colors, Quaker brand, at..... 50c
Men's new black duck polka dot shirts, the best in city, for..... 50c
Men's new flannelette shirts in pretty stripes, well made, at..... 50c
Men's underwear from 25c up to any price you want.
New line of men's wool socks, extra heavy, from 15c a pair up.

Boys' Shirts.

Boys' dark working shirts, all sizes at..... 25c
Boys' buck skin shirts, extra heavy, splended washing shirts, at..... 25c
Boys' light percale shirts, well made at... 30c
Boys' light percale shirts, well made at... 35c
Boys' black duck in stripe fast colors well made at..... 50c
Boys' fancy percale laundered shirts, with collar, at..... 45c
Boys' white unlaundered shirts, any size good muslin, well made..... 40c

We can give you the best boys' underwear in the city. Try us.

Men's blue overalls and blouses, never rip, at 50c. Try them.

New wash rags, 5c, Turkish bath soap, 5c.

Hair brushes, combs, hair pins, curlers side combs, fine combs.

Tick mitts and gloves of all kinds. Ladies' black mitts. Give us a call.

CLEMENS BROS.
305 Chillicothe St.

GEO. PFEIFFER,
Undertaker and Funeral Director.
Embalming,
Metalic Flowers
For Grave Decorations
Eighth and Chillicothe. Phone 211.

A New Carpet

Looks nicer and wears longer if properly laid. We sew, renovate and lay carpets, make Mattresses and do all kinds of Upholstering. All work guaranteed first class. We also make rugs of old carpets.

Portsmouth Upholstering and Carpet Renovating Co., 69 Gallia St.

BOWLERS EXCHANGE,

253 W. Second.

Two latest regulation alleys lighted by electricity, on street car line. Wines, liquors and beer of the best.

Rudolph Kountz,
Proprietor.

For Autumn 1897

Men's Hats,

SEE THESE
Superior Qualities.

The "Mardo" **At $2.00**
The "Guyer" **At $3.00**
The "Harrington" **At $3.50**

STYLES GUARANTEED.

FRANK LEGLER,
The Hatter,
511 Chillicothe St.

The Beer
—OF THE—
Portsmouth
Brewing and Ice Company

Is brewed with the greatest of care from excellent material, and is guaranteed as good as any beer in the United States. Let us all pull together, support Home Industry, and keep our money at home. With such sentiments properly carried out, our city will prosper as it never prospered before.

J. Esselborn, President.
O. Knorr, Secretary.

Rub! Rub! Rub!

Don't wear your life away trying to do your own laundering. You'll save money by sending your wash to us, for time is money. We'll take just as much care as you would.

RIVER CITY LAUNDRY,
Phone 45. 18 West Seventh St.

Straight from Paris

Come the ideas we are showing in our pattern hats for Fall. Other ideas of our own creation we think compare favorably with the foreign productions.

Plenty ready trimmed to show you. Plenty untrimmed to decorate according to your fancy and our judgment.

All ready for your wishes.
Come and see.

The Misses Eaves,
Chillicothe St.

A Model Market

Is always cool, clean and neat, has only the best meats of all kinds, orders promptly and accurately filled. Goods promptly delivered. That's the condition of affairs at

Brandau's Meat Market,

JOHN STREET.

Trade Winning Prices.

We want your trade and are so anxious to get it that we are making unusual low prices on high grade goods. We guarantee the price and quality of our goods.

New Goods.

Pure Strained Honey, Pigs Feet, Limberger Cheese, Sweitzer Cheese, Cream Cheese, Hominy, etc. A trial order solicited.

G. W HAAG & CO.,

Corner Gallia and Offnere Sts.

Undertaker
AND
Funeral Director,
F. C. DAEHLER.

All calls attended to Day or Night.

Morgue telephone, 132.
Residence telephone 128.

Night bell at both Market and Second street entrances.

THOS. JOHNSTON & SON

Contractors and Builders.

Shop 711 John St.

Careful estimates made on any kind of contracting work. Repairing done promptly and especial attention given to

Repairing Furniture.

Telephone 151.

Wilbur's Egg

—AND—

Poultry Food.

An article that will make your hens lay and keep them in good healthy condition.

Wilbur's (Seed Meal) Food

For horses, cattle and hogs. One of the greatest foods known.
For sale by

VOGEL BROS.,

1301 Chillicothe St.

IMPERIAL ROLLER MILLS.

Crescent is as good as any flour made. We make it in Portsmouth, O., and would like to have you ask your grocer for it.

G. FRICK & SON,
West Fourth St. Telephone 4.

GROVES

TASTELESS CHILL TONIC

IS JUST AS GOOD FOR ADULTS. WARRANTED. PRICE 50 cts.

GALATIA, ILLS., Nov. 16, 1896.
Paris Medicine Co., St. Louis, Mo.
Gentlemen:—We sold last year, 600 bottles of GROVE'S TASTELESS CHILL TONIC and have bought three gross already this year. In all our experience of 14 years, in the drug business, have never sold an article that gave such universal satisfaction as your Tonic. Yours truly,
ABNEY, CARR & CO.

TREAT IN PERSON.

Canadians Are Coming to the United States.

ENGLAND NOT APPRISED OF IT.

Bering Sea Question and Reciprocity Will Be Discussed—This Movement Does Not Bear Out Recent Statements Given Out by High Official of the English Government.

Washington, Nov. 6.—The state department has been notified that Sir Wilfred Laurier, premier of Canada, and Sir Louis Davies, minister of marine and fisheries, will come here to take part in the Bering sea negotiations.

The British embassy was not advised, however, and it was understood that the British foreign office was equally unaware of the fact that the chief officials of Canada would come to Washington to treat in person on the subject.

Up to this time the British authorities had strenuously insisted that the Bering sea meeting was to be confined strictly to an exchange of technical information between "experts," and they have resisted any larger consideration of the subject which would involve general principles.

Lord Salisbury's letter to Secretary Sherman carefully limited the meeting to one of "experts," and in execution of this Professor Thompson was named as the British expert and Professor Macoun as the expert of Canada.

Notwithstanding this strict limitation adopted at London, the two chief officials of Canada will come to Washington prepared to discuss the subject from a much broader standpoint than any thus far conceded in London.

Interesting Conjecture.

How far they will be able to treat concerning Bering sea, reciprocity or other subjects is a question of interesting conjecture.

The state department is much gratified at their coming, as it is felt to offer the first prospect of considering the sealing question on broader lines than heretofore.

Sir Wilfred Laurier is regarded as the head of that element in Canada favorable to the most cordial relations with the United States.

The Liberal party, of which he is the leader, came into power on the issue of closer commercial relations with the United States.

The Conservatives esisted this as tending toward the annexation of Canada to the United States and as disloyal to the mother country.

Sir Wilfred has not been an annexationist, but has favored the most liberal trade arrangement with the United States.

Heretofore his efforts and those of his party associates toward securing a reciprocity treaty with the United States have been unavailing.

The coming of Sir Wilfred at this time is of more than usual interest, not only in its bearing on Bering sea negotiations, but also in connection with Canadian reciprocity.

Canadians Are Worried.

Ottawa, Nov. 6.—It is said at the fisheries department that the sealing counsel, Professor Thompson, has been asked from Ottawa why it is that he has not come here, and his reply was that his instructions from the home government were to proceed to Washington. Great fears are expressed in official circles that Professor Thompson has fallen a victim to the wiles of politicians at Washington and may have committed Great Britain to a certain line of action in connection with the recent conference with which it was understood Canada and Great Britain would have nothing to do.

Another Body Found.

Haverstraw, N. Y., Nov. 6.—The body of Algernon W. McKay, who lost his life in the New York Central railroad disaster at Garrisons, was found floating in the middle of the river off Iona island, four miles below the scene of the wreck. He was the private secretary of Superintendent Van Etten and was riding on the engine when it plunged into the river.

Cloakmakers' Strike.

New York, Nov. 6.—Six hundred employes of cloak making firms have joined the strikers. Secretary Broff said that the Brotherhood of Cloakmakers is determined to take no backward step in the matter of wages and hours, and that if necessary a general strike will be called.

Dropped Dead at His Desk.

Smithfield, O., Nov. 6.—William Vermillion, cashier of the First National bank, dropped dead at his desk.

RED ROUGH HANDS

Itching, scaly, bleeding palms, shapeless nails, and painful finger ends, pimples, blackheads, oily, mothy skin, dry, thin, and falling hair, itching, scaly scalps, all yield quickly to warm baths with CUTICURA SOAP, and gentle anointings with CUTICURA (ointment), the great skin cure.

Cuticura

Sold throughout the world. POTTER DRUG AND CHEM. CORP., Sole Props., Boston.
"How to Produce Soft, White Hands," free.

ITCHING HUMORS Instantly relieved by CUTICURA REMEDIES.

President of the United States' Private Secretary.

Cured by the Use of the Greatest of Remedies, Dr. Greene's Nervura.

Washington's Superintendent of Police, Major W. G. Moore, Cured by the Wonderful Dr. Greene's Nervura. Was President Johnson's Private Secretary, and Formerly Secretary to E. M. Stanton, President Lincoln's Secretary of War.

MAJOR W. G. MOORE, SUPERINTENDENT OF POLICE OF WASHINGTON, D. C.

Dr. Greene's Nervura Blood and nerve remedy keeps right on curing the most noted and famous among our people as well as those in the ordinary walks of life.

We read continually about the cures of well-known prominent people by this wonderful health-giver, Dr. Greene's Nervura; but where one such eminent clergyman, statesman or public official is cured, there are thousands upon thousands of cures constantly being effected among the common people everywhere. The common people make up the great mass of our citizens, and it is they, the business man, clerk, salesman, mechanic, laborer, and the women of our land, the toiling housewife, saleswoman, shop and factory girl, who receive the most cures and best know and appreciate the great blessing of health and strength which Dr. Greene's Nervura always brings to the weak, nervous, run-down, sick and debilitated.

The recent cure by Dr. Greene's Nervura blood and nerve remedy of Major W. G. Moore, Superintendent of Police of Washington and District of Columbia, is of the utmost importance inasmuch as Maj. Moore, is one of the best known men in this country, he having been confidential secretary to a President of the United States—President Johnson, and also secretary to E. M. Stanton, President Lincoln's Secretary of War. The cure of so well-known and famous a man is a guarantee to the people that Dr. Greene's Nervura cures, and his written recommendation to the people who are sick, suffering or out of health in any way to use Dr. Greene's Nervura if they wish to be sure of a cure, will cause everyone who reads his words to immediately try this grandest of remedies.

Headquarters of the Metropolitan Police,
Washington, District of Columbia.

"I beg to say that I have found comfort and relief in the use of Dr. Greene's Nervura blood and nerve remedy, and recommend it as good for the circulation and digestion.

Major W. G. MOORE,
Superintendent Met. Police, D. C.

If you are sick, suffering, out of order, run-down or do not feel just right, get Dr. Greene's Nervura blood and nerve remedy immediately. It will give you new, strong, vigorous nerves, pure blood and sound and perfect health. It will make you look and feel ten years younger, and give you a youthful zest and enjoyment of life. Don't wait—take it now and get well.

Dr. Greene's Nervura has more recommendations and medical authority behind it than any other medicine in the world. Physicians endorse and prescribe it; hospitals and dispensaries use it, and consultation and advice can be had in regard to any case absolutely free of charge at the office of Dr. Greene's Remedies, 148 State St., Chicago, Ill. Call or write for consultation and advice.

NEW YORK SAFE.

Britishers Say Their Navy Could Not Get to Hell Gate.

London, Nov. 6.—The Daily Chronicle, in an editorial based upon the resolution of the New York chamber of commerce urging the president and congress of the United States to increase the seacoast defenses, says:

"No doubt if the whole British navy were recalled from the ends of the earth it might put a few shells into Wall street, into Brooklyn and even into Jersey City, but it could not pass through Long Island sound, and it never could get anywhere near Hell Gate.

"Great Britain, however, has something else to do than to clear the world of her ships in order to inflict a fine on New York. But when the Wall street bears want a pretext for a scare anything comes handy."

Adjourned to Monday.

Vienna, Nov. 6.—The reichsrath, after another exciting all-night session, adjourned until Monday next. The reichsrath, prior to its adjournment, adopted the motion emanating from the supporters of the government referring the compromise bill to the budget committee.

Anarchist Soldiers Arrested.

Nancy, Meurthe-et-Moselle, France, Nov. 6.—A number of soldiers have been arrested here for distributing anarchist literature among the French troops composing the garrison. The authorities also seized a quantity of revolutionary documents.

No Lights In the Dardanelles.

Constantinople, Nov. 6.—The sultan peremtorily refuses to permit lights in the Dardanelles or the gulf of Salonica until the peace treaty between Turkey and Greece has been signed.

Russian Diplomatic Agency.

St. Petersburg, Nov. 6.—The Novosti says Russia will shortly establish a diplomatic agency in Morocco.

Death of Ex-Governor Ponder.

Wilmington, Del., Nov. 6. — James Ponder, 78, former governor of Delaware, died at his home in Milton of paralysis.

Special Low Prices for Cash Only.

1 lb new buckwheat	4c
1 lb can good baking powder	5c
1 10c box toilet soap	5c
1 25c box toilet soap	15c
All package coffee	10c
1 lb new barley	5c
1 qt. navy beans	5c
1 gal. best sorghum	30c
2 lb best California apricots	25c
2 lb best California prunes	25c
2 lb best California peaches	25c
3 lb good California prunes	25c
2 large mackerel	5c
1 lb codfish	5c
1 lb wine cakes	10c
1 lb lunch milk crackers	8c
1 lb butter crackers	5c
1 lb oyster crackers	5c

J. J. ORLETT'S,
Cor. Fourth and Court Sts.

We Are Up-to-Date

And get modern ideas from a long experience and study of our business. Send in your fall orders and we will convince you of the above facts.

J. W. DODGE.
Corner Third & Washington Sts.

A. W. Thomson,

— MANUFACTURER OF —

Flooring, Siding

AND DRESSED LUMBER.

Makes Low Prices on Steel Roofing.

No. 205 W. Front Street.

ATTEMPTED SUICIDE.

Discarded Sweetheart Did Not Desire to Live Longer.

Lima, O., Nov. 6.—Jacob Stuller, a married man with two children, induced Miss Alice Bice, formerly a school teacher, to come here from Spencerville, promising to marry her.

He kept her for a time, but finally tiring of his contract, he discarded her, and she attempted to commit suicide by taking morphine.

She now threatens to shoot Stuller and then kill herself.

Resulted In Death.

Cleveland, Nov. 6.—President Wood J. Benbow, manager and president of the Otis Steel company, limited, died as the result of injuries sustained by being struck by a train on the Lake Shore railroad near his home in Glenville, last Wednesday. Four years ago he came from England to take charge of the company's works when they were bought by an English syndicate.

Will Run Double Time.

Bellaire, O., Nov. 6.—The Bellaire Steel company have placed their plate mill in operation. About 125 men were given employment. They are non-union. The plant will run double time.

Through His Body.

Youngstown, O., Nov. 6.—A rod of iron at white heat was driven entirely through the body of Dominac Fleming at the Union iron and steel works and he died almost instantly.

Drank Peppermint Essence.

Chillicothe, O., Nov. 6.—Samuel Jones of Londonderry suicided by drinking three bottles of peppermint essence.

Larceny and Arson.

Toledo, Nov. 6.—George Mominee, 75, is under arrest charged with grand larceny and arson. His wife is his accuser.

MYSTERIOUS DEATH.

Woman Believed to Have Been Poisoned by an Enemy.

Rochester, Nov. 6.—There is considerable excitement over the mysterious death of Mrs. Eva Kunder, which occurred at her home on Wednesday evening. An autopsy showed death was due to some irritant poison, which is thought by some of the family to have been placed in the coffee.

All the members of the Kunder family are still suffering from the effects of the poison which caused the death of their mother. Many think that the death of Mrs. Kunder was a murder committed by some one who had a grudge against the dead woman or some member of the family.

ASSASSINATION.

Attempt Made Upon the Life of the President of Brazil.

Rio de Janeiro, Brazil, Nov. 6.—A soldier of the Tenth battalion, which constitutes part of the local garrison, attempted to shoot President Moraes with a pistol.

Bystanders frustrated the attempt, but Colonel Moraes, the president's nephew, was slightly wounded in disarming the soldier.

General Marcado Betancourt, minister of war, then interferred, and was himself stabbed.

The wound was so serious that he died soon afterward.

The attack has caused the greatest agitation throughout the city.

No Punishment Is Adequate.

St. Julienne, Quebec, Nov. 6.—Mr. and Mrs. Michael McNulty, who reside 12 miles from here, came to town early in the morning, leaving their three daughters, aged 18, 16 and 14, and a son, 10, in charge of their home. During the day a tramp killed all the children after outraging the girls.

Try Allen's Foot-Ease.

A powder to be shaken into the shoes. At this season your feet feel swollen and hot, and get tired easily. If you have smarting feet or tight shoes try Allen's Foot-Ease. It cools the feet and makes walking easy. Cures and prevents swollen and sweating feet, blisters and callous spots. Relieves corns and bunions of all pain and gives rest and comfort. Try it today. Sold by all druggists and shoe stores for 25 cents. Trial package FREE. Address Allen S. Olmsted, LeRoy, N. Y.

There Is a Class of People

Who are injured by the use of coffee. Recently there has been placed in all the grocery stores a new preparation called GRAIN-O, made of pure grains, that takes the place of coffee. The most delicate stomach receives it without distress, and but few can tell it from coffee. It does not cost over one-fourth as much. Children may drink it with great benefit. 15 cents and 25 cents per package. Try it. Ask for GRAIN-O.

A cough is a danger signal of worse troubles to come. Cure the cough and prevent its results by using Dr. Wood's Norway Pine Syrup.

To Cure a Cold in One Day.

Take Laxative Bromo Quinine Tablets. All druggists refund the money if it fails to cure. 25 cents.

Relief in Six Hours.

Distressing Kidney and Bladder diseases relieved in six hours by the "NEW GREAT SOUTH AMERICAN KIDNEY CURE." This new remedy is a great surprise on account of its exceeding promptness in relieving pain in the bladder, kidneys, back and every part of the urinary passages in male or female. It relieves retention of water and pain in passing it almost immediately. If you want quick relief and cure this is your remedy. Sold by Wurster Bros., Druggist Portsmouth, Ohio.

ECONOMY in taking Hood's Sarsaparilla, because "100 doses one dollar" is peculiar to and true only of the One True **BLOOD** Purifier.

"A perfect type of the highest order of excellence in manufacture."

Walter Baker & Co.'s

BREAKFAST COCOA

Absolutely Pure—Delicious—Nutritious.
Costs Less than One Cent a Cup.

Be sure that you get the genuine article, made at DORCHESTER, MASS.

Established 1780.

....By....
WALTER BAKER & CO. Ltd.

Youth and Beauty

Do not always go hand in hand, but elegant head-gear beautifies those who wear it.

Trimmed Hats and Bonnets.

A special sale of trimmed hats and bonnets will be made next

Friday and Saturday.

When some rare bargains will be given, not only in trimmed hats and bonnets, but in all kinds of trimmings at millinery store of

Mrs. Shevlin,
107 West Second St.

NEW LIGHTS.

Now is the time to light up your stores and residences. Get the

Welsbach

Burners. They are the best. Telephone No. 82, or call on

R. Stanley Prichard.
222 Chillicothe Street.

"FULL MANY A FLOWER"

And all other kinds of trimming as well as all kinds of Hats and Bonnets ready trimmed may be seen at

Emma Zottman's.

Her millinery store is an inexhaustible mart of fashion and beauty. Everybody knows the place,

85 West Second Street

Why Not!

We have the best doors, sash and blinds in the market at the lowest prices. Pianos, Organs and Musical Goods. Come in and see us. We will do you good. Also a line of sewing machines at manufacturer's prices.

J. B. GILSON.
32 W Third St., Portsmouth, O.

The Rain Has Come!

Quick! Now is the time. First come first served. Plant your fruit and shade trees this fall and gain a year's growth over spring planting.

Call at "Droege's Grove," place, first house east of Athletic park, north side Gallia pike, and see what nice trees I can show you.

SAM T. KENYON.
681 Gallia St., Portsmouth, O.

Sidewalks

Of brick or stone, curbing, grate setting, stone work of all kinds promptly done. Estimates furnished promptly.

Garrison Bros.,
153 East Front.
333 East Fourth.

Mp Prices ON LUMBER

Will interest every man in Portsmouth who expects to build or repair houses.
Weather boarding from $8 to $13.
Flooring, pine and poplar from $15 to $20.
Shingles from $1.75 to $4
Turned columns for porches 75c to $1.25
Brackets and stair work, store fronts and interior finishing a specialty. Estimates given on all kinds of wood building at

A. W. Ackerman's Planing Mill,
Cor. Thirteenth and C. P. & V. Ry., Portsmouth, Ohio.

"Here's My Hand."

"For several years during the Fall and Winter months my hands were sore, chapped and unsightly, and a good part of the time my face sympathized with my hands. Many so-called skin preparations were not worth the time it took to use them. My husband bought a bottle of

Marigold Cream.

"A few applications and—well my complexion was so greatly improved that my husband declared that I looked five years younger, my hands were as soft as a childs."

Begin Now

Before the skin becomes rough and you will have a clear complexion and soft white hands all winter. Made and sold only by

Fisher & Streich
Opp. Post Office.

Lumber!

Call at 490 Gallia if you desire low prices on rough and dressed lumber, mill work, doors, sash, etc., etc. Our Goods are the best to be had, our prices the lowest. Give us a call.

The Portsmouth Planing Mill Co.,
Cor. Gallia and Campbell ave
Portsmouth, - Ohio.

A. D. CAMPBELL, M.D.

Offic and Residence 257 East 4th.

Hours
8 to 9 a. m.
1 to 3 p. m.
7 to 8 p. m.
Telephone 2 on 251.

E. C. JACKSON
Dentist.

Room 5, Damarin Building, corner second and Court streets. All work guaranteed first class. Extraction painless.

DENNIS & RUGGLES,
DENTISTS
81½ West Second. Telephone 243

Frank M. Warwick,
Dentist,
82 West Second St.
All work warranted first-class.

L. H. LANDMAN, M. D.
OCCULIST AND OPTICIAN.

503 West Ninth street, Cincinnati, O., will be at Mr. Wm. Prendergast's, 28 West Sixth street, Portsmouth, on Wednesday, Nov. 3rd Reference, every leading physician of Portsmouth. Adjustment of glasses at popular prices.

The Capital Paste Co.
89 North Third Street,
COLUMBUS, OHIO.

Manufacturers of the best and cheapest paste on the market. All orders promptly filled.

GEO. A. PHILLIPPI,
Fine Watch, Clock and Jewelry repairing and Diamond Setting. Wedding Rings made to order.
Opposite Connolley's Dry Goods Store.

GEO. M. OSBORN
Attorney-at-Law
Room 7, Damarin Block, Portsmouth

Hot Water

Steam and Gas Fitting. Work done promptly and satisfaction guaranteed.

Wm. Burt

CIRCUIT COURT.

Only Three Judgments of Lower Court Reversed.

Davis vs. Holcomb, Life Insurance Cases Judgment for Plaintiff Affirmed—Booth vs. Grice Reversed and Remanded Back—Hammer vs. Fox and Lacroix vs. Vincent—Both Reversed—Adjourned Sine Die.

Circuit court adjourned sine die Friday evening. Judges Cherrington, Russell and Sibley were closeted in close consultation nearly all day. In the Davis vs. Holcomb case, Judge Cherrington did not concur in the decision of the other two judges. Three judgments of the lower court were reversed. In the case of Wm. Lacroix vs. Henry Vincent, judgment was found for defendant instead of plaintiff, as rendered by Judge Collings.

The John Hammer vs. John Fox case, in which Judge James gave judgment for defendant, was reversed by circuit court and decree granted plaintiff.

Booth Bros. vs. Grice, assignee, judgment of Judge Collings was reversed and the cause remanded for further action..

W. F. McCorimick vs. Louis A. Smith, appealed by defendant, judgment was reduced from $77 to $70 and aciton of lower court affirmed.

In the Davis vs. Holcomb administrator cases the judgment of Judge Collings in finding for plaintiffs of $2,390 was affirmed These cases grow out of the life insurance policies held by the late Geo. Davis. Judge Cherrington dissented from the opinion of Judges Russell and Sibley.

Gerlach vs. Overturf and Marsh, judgment affirmed.

A. J. Deitrich vs. Holcomb et al., motion overuled and exception noted.

MARRIAGE LICENSE.

Joseph Jenkins, 19, Sciotoville, and Eda Bloat, 18, Sciotoville.

VERY INTERESTING

Was the Debate Last Night—The Negatives Won Easily—Amendments to the Constitution.

The first debate of the Portsmouth High School Debating society was held last evening in the study room of the High school building. A large and appreciative audience was present, and at no time did the arguments lag in the debate.

The question under discussion was, "Resolved: That a Man of Thought Has Done More Services for the World than a Man of Action." The affirmative was ably handled by Mae Porsell, Ralph Weller and Edith Moore, while the negative side was handled more ably by Gilbert Fuller, Minnie Smith and David Tappan.

The negative side had the best of the argument all the way through and won the debate by a vote of four to one.

Several amendments to the constitution were adopted.

We can show you a handsome line of men's, boys' and children's overcoats at the lowest prices ever known. Call and inspect them before buying anywhere, at L. Wise's Sons, Second street.

A Changed Man.

Poor old Mike Foley, at one time a prosperous foundryman at Chillicothe, but who was sent to the penitentiary for making counterfeit nickels, has been pardoned by President McKinley and is now in Chillicothe again. The Gazette says that Foley comes home a changed man and will never touch a drop of intoxicants again.

Special sale of pillow covers, table covers and stamped linen for Saturday, Nov. 6th. B. INEZ SPRY,
5-2t 320 Chillicothe street.

Christ Church Society Meeting.

The Organ society of Christ church will meet Tuesday afternoon, Nov. 9th, at Mrs. D. F. Connell's, on Jackson street, entertained by Mrs. Burke and Mrs. Varner. A cordial invitation is extended.

When the votes were counted it was found that Burt, Pride & Hall were the choice of the people for sylish, up-to-date furnishing goods.

For Sale.

The beautiful residence of Mrs. E. Miller, 131 West Fourth street. Address Louis E. Miller, northwest corner of Third and Race streets, Cincinnati, O.
6-6t

Win Nye is agent for the famous Huyler's candies. They are the finest made.

Death of Wm. Carey.

Mayor Glidden received a telegram Friday evening announcing the death of his cousin, Wm. Carey, of Ripley, son of Major Carey, a former resident of this city. The funeral will be held Sunday afternoon.

Writing materials and office supplies of the best, at reasonable prices.
GEO. A. KAH, 110 West Second St.

Band Boys' Dance.

The River City band boys are arranging to give a dance soon. It will probably be at Kendall's hall the night of November 18th.

No boy should be sent to school through the rain without a mackintosh coat. See our stock at $2.25 to $4.50.
SANFORD, VARNER & CO.

"Sugar Loaf" baked beans, with catsup sause, made by Sears & Nichols, are the finest on earth. Ask your grocer for them.

Cheap baking powders are cheap because they contain alum instead of cream of tartar.

Women who use them are unconsciously putting alum into the food of the family.

They do not realize what they are doing.

Cleveland's baking powder is made of cream of tartar, not alum.

Guarantee.

Grocers are authorized to give back your money if you do not find Cleveland's the best baking powder you have ever used.
Cleveland Baking Powder Co., N.Y.
699

THE WEATHER PROPHET.

Ohio.—Clearing today; fair tonight and Sunday; cooler tonight; warmer Sunday.

ANOTHER MEETING

Of the Young Men Interested in the Cycling Club Minstrels Last Night.

The young men who are to participate in the minstrel show to be given at the opera house the night of December 13th by the Cycling club held a meeting at the club rooms last evening. The arrangements are progressing satisfactorily and indications are that the show given will eclipse any amateur performance ever given in Portsmouth. One feature that is being talked of that will be a pleasing addition to the program is a mandolin club, comprising all of the mandolin players in the city. If the club can be arranged for, it will consist of over twenty, and will give a little concert between acts. This would be sure to captivate the audience, and it is to be hoped necessary arrangements can be made.

See our elegant display of men's, boys' and children's clothing. We can show you the best assortment in the city, and at the lowest prices of any house here, at L. Wise's Sons, 117 West Second street.

Calvary Commandery Officers.

At the last meeting of Calvary Commandery No. 13, K. T., the following officers were elected: Andrew J. Fuller, eminent commander; W. F. Whitney, generallissimo; Jas. C. Adams, captain general; Theodore Doty, senior warden; John C. Homer, junior warden; Frank V. Knauss, prelate; George Padan, recorder; W. S. Todd, warden; Rob Bryan, standard bearer; Benj. Bratt, sword bearer.

For an extra nice mackintosh, see our handsome black box coat with velvet collar, at $10.00.
SANFORD, VARNER & CO.

A Little Fire This Morning.

A fire started this morning in the kitchen in the rear of the property on Chillicothe street occupied by Doyle's saloon. It caught up under the roof from a defective flue. A silent alarm was sent in for the Seventh street department. A hole was knocked in the roof and a few buckets of water extinguished the blaze. Loss about $10.

You will feel better if you get BLANKEMEYER, THE TAILOR, to make you a new suit.

There Were Others.

The Catlettsburg Democrat is very wild in its reference to the football scrap in this city It merely refers to what it calls "Coriell's dirty playing," as causing the Catlettsburg team to leave the field. That may be all right for Catlettsburg, but those who saw the game are agreed that Coriell did not play dirty ball at all. There were others.

Eight yard novelty dress pattern at 98 cents at Steahly Bros.

Shoemaker's supplies at Lehman's.

Opera House

Saturday Night,

November 6.

Marvelous Success!

Victor Herbert

AND HIS

Famous 22nd Reg't Band.

50 (Late Gilmore's) 50

Never so great as now! Brilliantly reorganized. Selected for the greatest national events. Greatest band organization in America.

Eminent Soloists.—Miss Marie Donavin, Prima Donna Soprano, Mr. Otto Hagedorn, Harp, and Mr. Victor Herbert, Violoncello.

Prices 25c, 50c, 75c and $1.00. Sale of seats opens Thursday evening.

BOOKS.

Bought Cheap and Sold Same Way.

100 Flexible Bound Bagster Bibles. The books will lie open perfectly flat, can be folded right back, can be rolled up without injury either to back or sewing, red under gold edges, type set, clear and plain, maps, concordance and helps at the phenomenal low price of One Dollar, real value $1.69.

RED LINE POETS, handsome, cloth bound, fine paper, 50c each. All the leading Poets—Hugo, Ingelow, Lowell, Longfellow, Heman, Moore, Tennyson, Emerson, Byron, Poe, Whittier, Virgil, Browning, Burns, Scott, Goethe, Holmes and others.

Small Duodecimo.

Full Bancroft linen cloth, stamped in silver and colored inks, ribbon markers. Illustrations in water-color tints. Price 25 cents.

1 Alice's Adventures in Wonderland
2 Abbe Constantin
3 Addresses by Phillips Brooks
4 Addresses by Drummond
5 A Change of Air
6 A Man of Mark
8 A Study in Scarlet
9 A Dog of Flanders
10 Æsop's Fables
11 Black Beauty
12 Beside the Bonny Briar Bush
13 Beyond the City.
14 Bracebridge Hall
15 Essays, Bacon's
16 Confessions of an Opium Eater
17 Crown of Wild Olive
18 Childe Harold
19 Cranford
20 Dream Life
21 Dreams
22 Drummond Year Book
23 Dicken's Christmas Books
24 Dicken's Christmas Stories
25 Dolly Dialogues
26 Ethics of the Dust
27 Evangeline
28 Emerson's Essays, Vol. 1
29 Emerson's Essays, Vol. 2
30 Education
31 House of Seven Gables
32 Idle Thoughts
33 Idylls of the King
34 Imitation of Christ
35 Intellectual Life
36 Kidnapped
37 Liberty, Mill
38 Lorna Doone, Vol. 1
39 Lorna Doone, Vol. 2
40 Light of Asia
41 Longfellow's Poems, Vol. 1
42 Longfellow's Poems, Vol. 2
43 Lucile
44 Lady of the Lake
45 Lalla Rookh
46 Love Letters Worldly Woman
47 La Fontaine's Fables
48 Little Loo
49 Master of Ballantrae, The
50 Modern Painters
51 Mosses From an Old Manse
52 My Friend the Murderer
53 Mystery of Cloomber, The
54 Marmion
55 Natural Law in Spiritual World
56 Prince Otto
57 Precious Thoughts
58 Pearls for Young Ladies
59 Paul and Virginia
60 Princess, The
61 Pleasures of Life
62 Paradise Lost
63 Paradise Regained
64 Queen of the Air
65 Reveries of a Bachelor
66 Representative Men
67 Sport Royal
68 Sesame and Lillies
69 Scarlet Letter, The
70 Stickit Minister, The
71 Sign of the Four, The
72 Stones of Venice
73 She's All the World to Me
74 Sketch Book
75 Twice Told Tales
76 Story of an African Farm
77 Tales From Shakespeare
78 Uncle Tom's Cabin
79 Undine
80 Vicar of Wakefield
81 Whittier's Poems, Vol. 1
82 Whittier's Poems, Vol. 2
83 Wide, Wide World, Vol. 1
84 Wide, Wide World, Vol. 2

500 Cloth Bound Books at 10c Each,

G. W. Anderson & Sons,

Corner Second and Court Streets.

It's All Over Now.

The Battle of the Ballots Has Been Fought and Everybody Will Now Buckle Down to Business Again.

Times

Election Flyers

Plush Capes.

23 inches long by 125 inches sweep, Thibbet trimmed collar and down in front, braided and jetted, all silk lined. Can't match it for this low price $5 00

Extra fine quality of Seal Plush, a beautifully hanging garment, large storm collar, Thibbet trimmed around collar and down front, and the price is only..... $6 00

Boucle Capes, 20 inches long, Thibbet trimmed around collar and down front, all lined, you must see it to appreciate it for..... $2 25

30 inches long, 150 inch sweep, new Empire back, silk lined, collar trimmed in Thibbet fur and down in front, the greatest value ever shown by any house in America for only..... $5 50

BOUCLE JACKETS

Of a very fine curl, navy blue and black, high storm collar, a special flyer for..... $5 00

All satin lined, with cloth strap trimming, nothing better in town for $10, our special flyer... $7 50

BEAVER CLOTH JACKET

In Navy Blue and Black, new garment, high collar for..... $3 50

In Navy Blue, Black or Tan, nicely trimmed and quality is elegant for..... $6 00

Parisian Cloak & Novelty Co.,

75 West Second Street.

We have had the rain,

Now prepare for the cold weather.

Buy your winter goods in time and where they can be had for the least money. Our stocks of Underwear, Hosiery, Gloves, Caps, Blankets, Comforts and Flannels

Are extremely large, and sure to please you.

Our prices insure us of your business.

Underwear.

Ladies' ribbed, fleeced Vests, 10c, worth 15c.

Ladies' ribbed fleeced vests in grey or Balbriggan, sizes 3, 4, 5, 6, 7, 8 9,... ..... 25c

Pants and Vests, an elegant value.

Ladies' medicated Scarlet Vests and Pants, good value at $1.00..... 75c

Elegant line of better goods, including white Australian wool vests.

Children's Underwear 5c and upward, cannot be duplicated in the city.

Special attention paid infant goods.

See our 25c white wool wrappers.

Men's grey mottled shirts and drawers, extra weight.....23c.

Men's white shirts and drawers, extra weight ....23c.

Men's fleece lined blue mixed shirts and drawers, per suit 75c

Best on Earth, full 10 oz. worth 50c.

All grades of Men's goods, fleeced, ribbed, camel's hair, medicated scarlet, etc.

Hosiery.

Ladies' black cotton seamless, 5c. and upwards.

Ladies' fancy cotton 5c. and upwards.

Ladies' black fleeced seamless 10c. and upwards.

Ladies' ALL WOOL 18c. and upwards.

Children's

Wool and cotton at astonishingly low prices.

Men's half hose.

Cotton seamless, black, tan,..... 4c.

Cotton black seamless, 9c. and upwards.

All wool, blue mix knit, 2 pr. for 25c.

Better grades at equally low prices.

Men's and Boys' caps, 10c to 50c.

Large line of Winter caps for men.

Greatest Bargains ever known in heavy gloves and mitts.

Actually worth 50c for 25c.

Never sold at less than $1.00 for 50c.

See them in our window and call in and examine and be convinced this is not all talk but facts.

Special values for this week in Ladies' dress skirts and Wool Underskirt patterns.

You can always find bargains here.

Purcell & Bragdon

Proprietors of

THE PEOPLE'S Cash Store.

Kendall Block. Above Postoffice.

Our $2.00 Beauty.

We refer to a new lot of shoes which we have just received that were made by The Heer Shoe Co., and that we are offering this week for $2.00 a pair. It is an excellent shoe for the price, and is well worth $2.50 which they are sold for by many dealers elsewhere. Description of this shoe which are all Ladies, and all Sizes from 2½ to 7. They are made in Lace only, made of fine black Dongola Kid, Dongola Heel Foxed, Dongola Lace Stay, Kid Tips and with black Silk Vesting Cloth Tops. Are made in the new coin toe lasts which makes it a very striking shoe with as much Style as higher price shoes. They are a bargain.

Anderson Bros.,

Home Factory Shoe Stores,

109 West Second Street. 603 Chillicothe Street.